Oxonian

'61

Edwin STEM

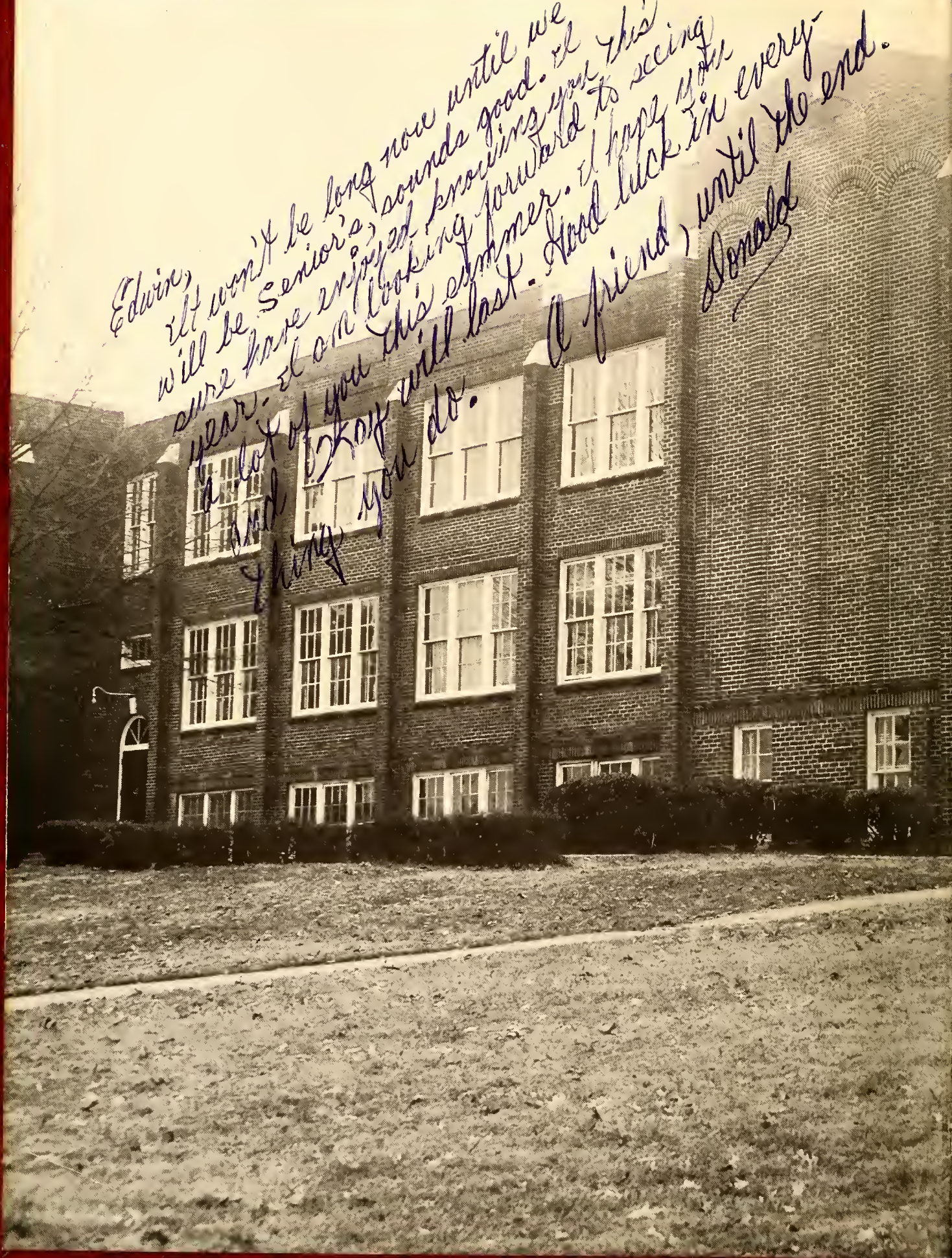

Edwin,
It won't be long now until we will be Seniors, sounds good. I sure have enjoyed knowing you this year. I am looking forward to seeing a lot of you this summer. I hope you and Joy will last. Good luck in everything you do.
A friend, until the end.
Donald

Best of luck to a real swell guy! Arthur.

Carlton, wishing there's anything I can do for you, I'd be very pleased to do it. Lots of luck, Arnette

But I think you say the right thing, Carlton, and let it go at that.

Edwin,

There seems to be quite a bit I would like to say here, but perhaps you already know what it is! I don't have to write out what a sweet boy you are, and have been to me. There is no one I think more of. We have had a few little disagreements, but I'm so glad they haven't amounted to anything! I shall try and keep the promises which I made only a few days ago, too. I promise!!

You know, in only a few more weeks and I will graduate. But just because I will, don't think I'm leaving you behind! I am in a certain sense, but you know what I mean. I don't know what I will do this summer, while you had better be working. Perhaps I will find something to do? Joke - (you know just about how much I will work)

Edwin, I hope that you know I have never meant any of those things I have said to you. You know what I say and mean, and if you don't... Well, you have probably already written my fourth-of-a page, so I must stop now. Remember me

Always, (Love you)

Kay

Oxonian

'61

Foreword

Throughout the year, from our first meeting to the last, we have worked to produce an annual which you, as well as we on the staff, will long be proud. We trust that we have accomplished this goal and that you will find many hours of pleasure as you turn the pages of this book.

I wish to thank our loyal and helpful advisor, Mrs. Henry Thorp, Jr., the elective officers, and the staff who have given tirelessly of their time and efforts to help make this annual a success. I wish to express my many thanks to all the people who have helped toward the publication of the annual; and I thank you, the students and faculty of Oxford High School, for the support and co-operation you have so willingly given the staff. With these facts in mind we now present to the students, friends, and faculty of Oxford High School, your 1961 OXONIAN.

THE EDITOR
OXFORD HIGH SCHOOL
Oxford, North Carolina

Contents

Faculty

Classes

Activities

Organizations

Athletics

Junior High

Advertisements

On behalf of the students and faculty, I commend the annual staff and their sponsor for the successful completion of the arduous task of putting together the picture and word story of our year together here at Oxford High School.

Congratulations for a job well done!

B. F. Sloan

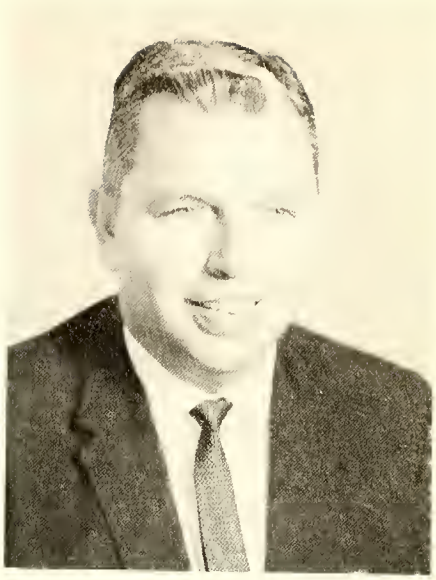

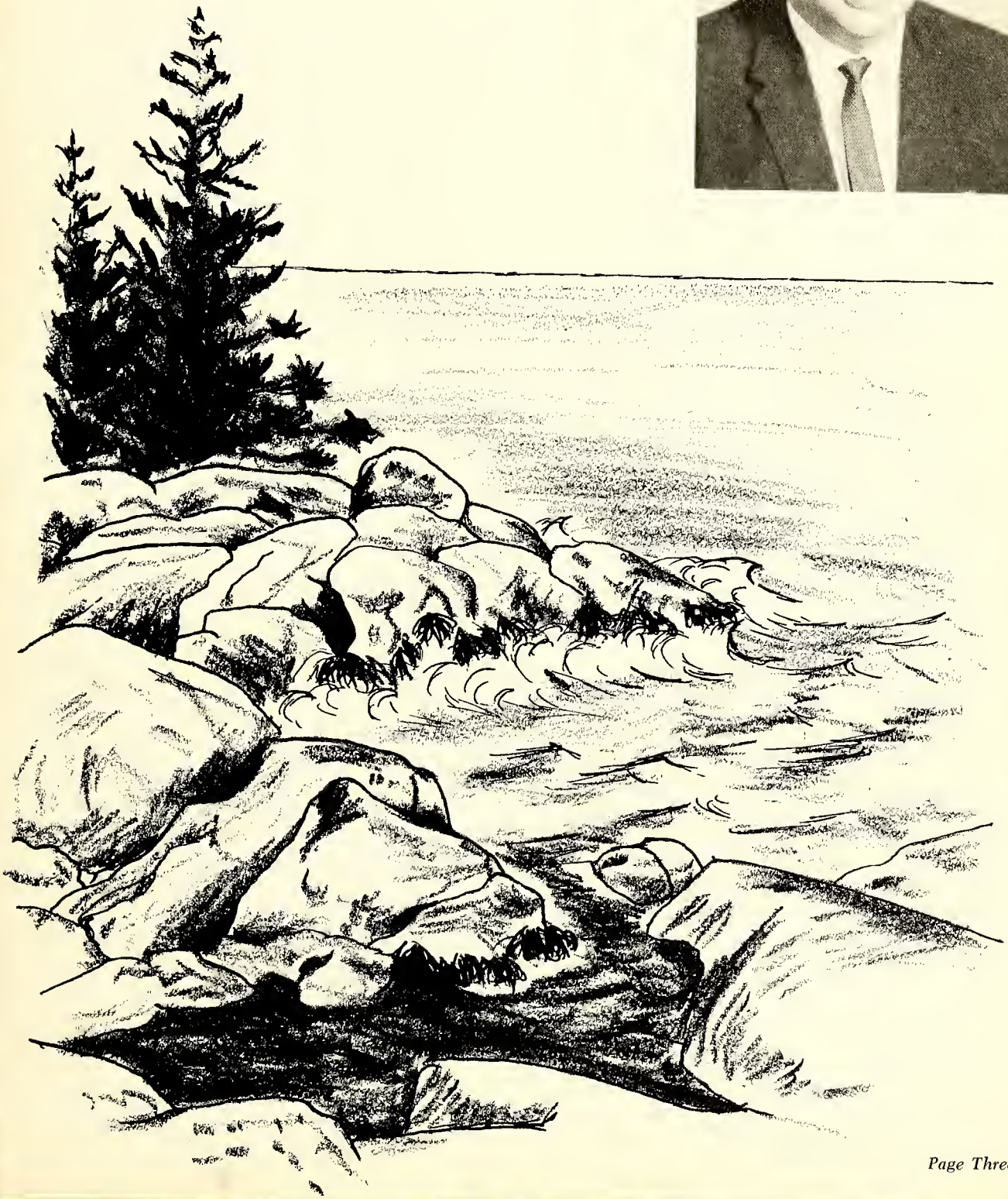

In Memoriam

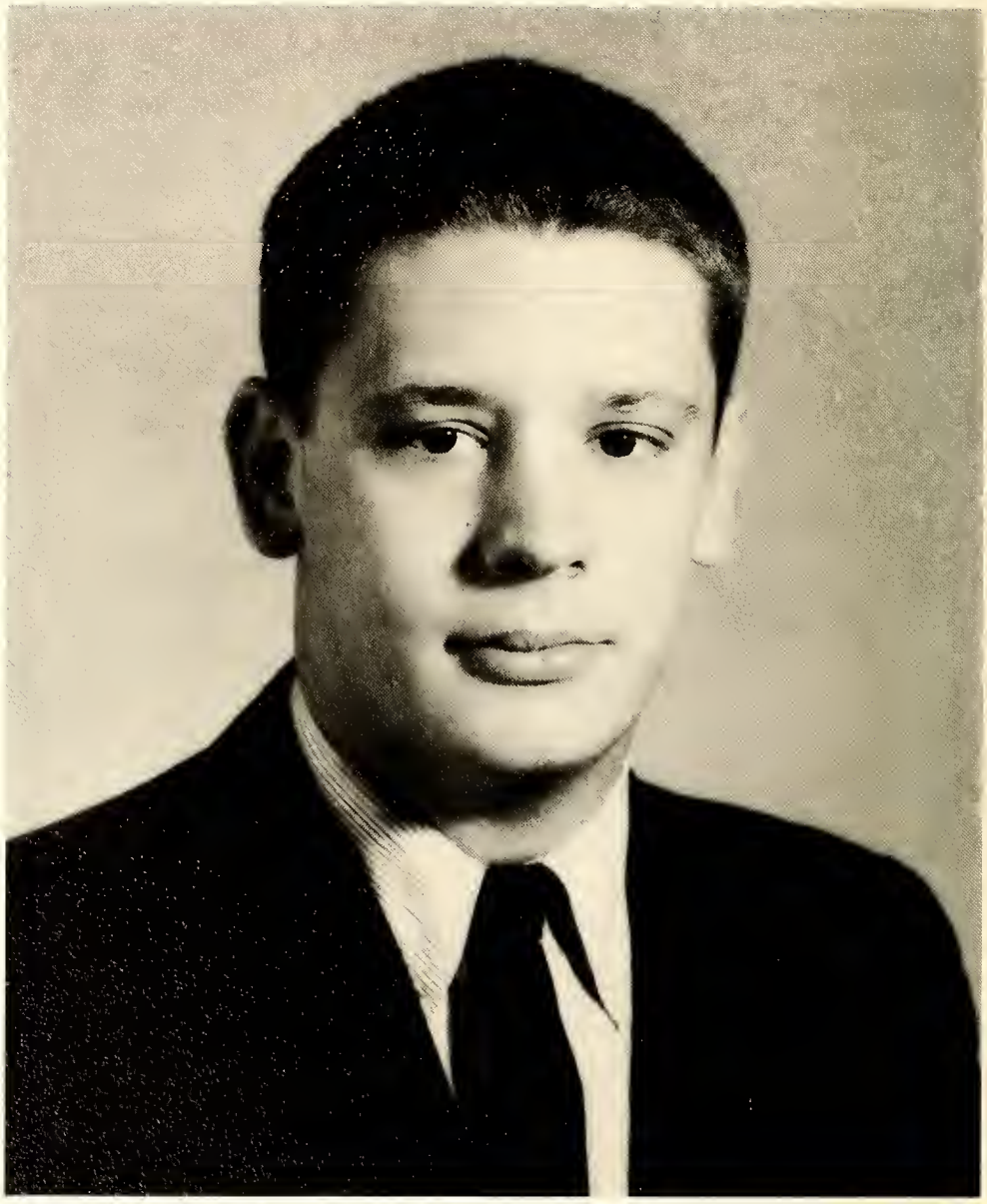

"Friendship is the shadow of the evening, which strengthens with the setting sun of life."

—LaFontaine

WILLIE ZACHERIAH MITCHELL, III
son of
Mr. and Mrs. Willie Zacheriah Mitchell, II
June 28, 1940 - November 28, 1959

In Memoriam

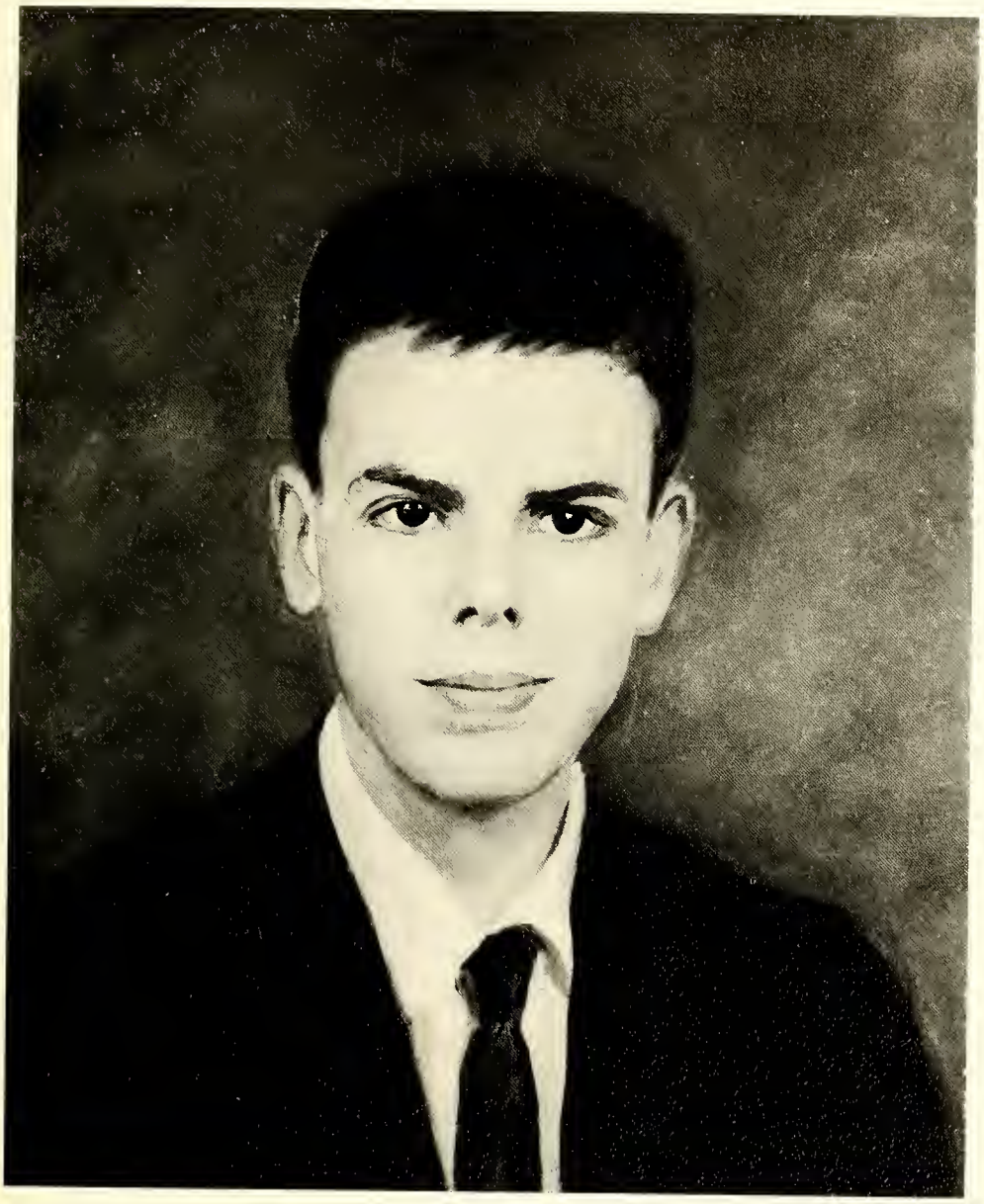

"In the lexicon of youth, which fate reserves for a bright manhood, there is no such word as "fail."

—Owen Meredith

EUGENE MOSS WOLTZ
son of
Dr. and Mrs. Willie Garland Woltz
December 14, 1942 - September 8, 1960

Dedication

The annual staff for 1961 takes deep pride in dedicating our yearbook to one of the most loyal and most respected members of our faculty. While serving as a teacher, counselor, and friend, she has faithfully worked toward the future success of her students. She always has time for a friendly chat or for talking serious problems concerning the future or just everyday problems. It is with deep affection and sincere appreciation that we dedicate the nineteen hundred and sixty-one OXONIAN to Mrs. E. G. McSwain.

"Always watching over her students."

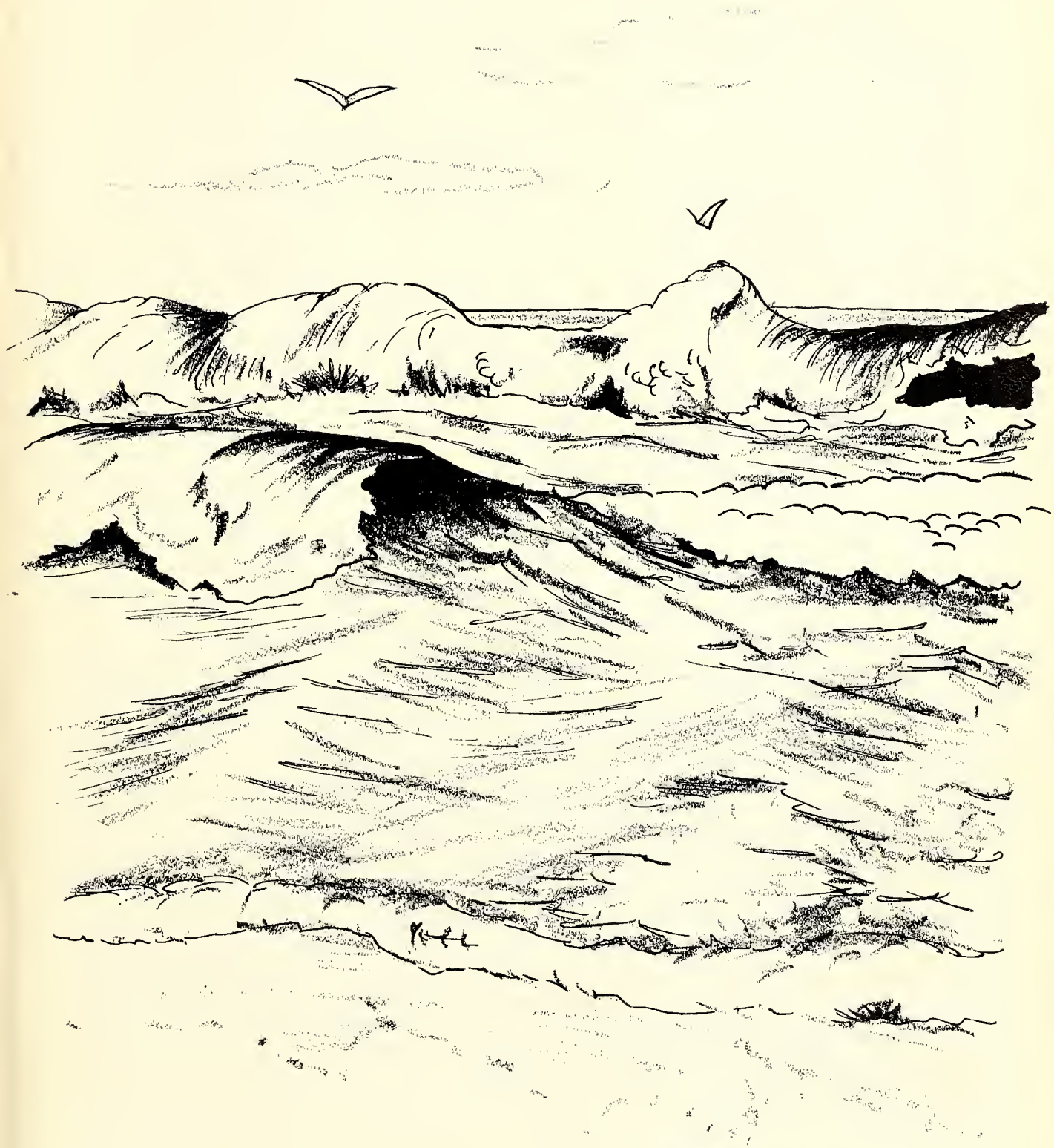

Faculty

Faculty

MR. BRUCE F. SLOAN
B.S.
Wake Forest College
M.A., East Carolina College
Principal

MRS. JACKIE FITZ
Secretary

MISS LORENA AVERETT
A.B.
Woman's College, U.N.C.
English

MISS EUGENIA BOYD
A.B.
Elon College
English

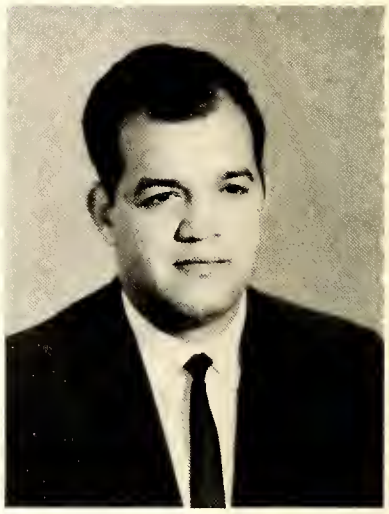

MR. AL HABIT
B.S.
East Carolina College
Health and Physical Education
Social Studies

Faculty

MR. ROBERT HILL
B.S.
North Carolina State College
Agriculture and Industrial Arts

MRS. TOM JONES
B.S.
Furman University
Art

MR. C. T. JUSTIN
A.B.
Guilford College
M.A.
Appalachian College
History

Calvin: I like you so much that I think I may keep you around another year.
Mr. C. T. Justin

MR. FRANK McCULLOCH, JR.
B.S.
High Point College
Music Education

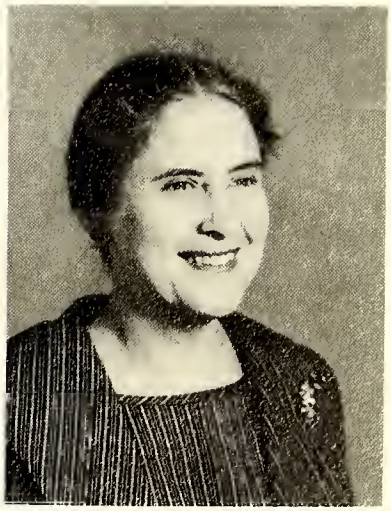

MRS. E. C. McSWAIN
A.B.
Queen's College
Duke University
Guidance Counselor

Faculty

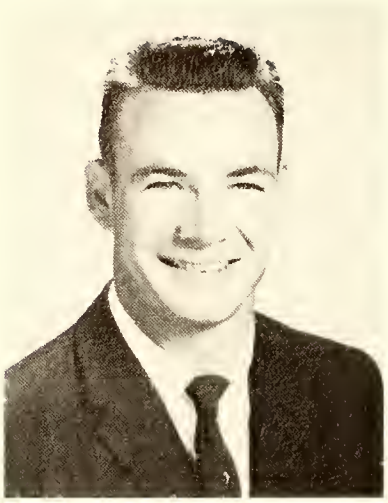

MR. JOHN ASA PARHAM
B.S.
Wake Forest College
Health and Physical Education
General Mathematics

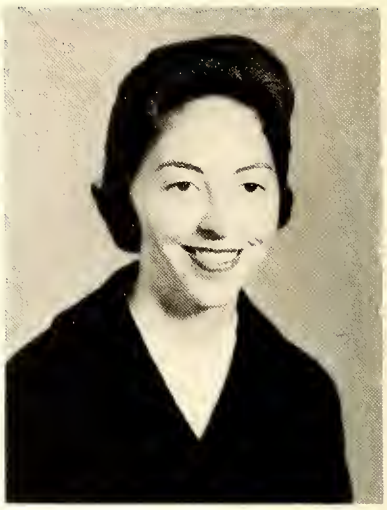

MRS. LEONARD PRUITT
B.S.
East Carolina College
Home Economics

MR. GEORGE RICHARDSON
A.B.
North Carolina State College
Algebra
Physics

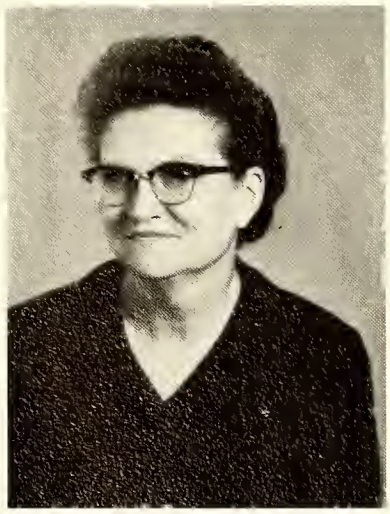

MRS. MAC C. SATTERWHITE
A.B.
MEREDITH COLLEGE
M.A.
Cornell University
Foreign Languages
English

MRS. TOM SPEED
A.B.
Woman's College
U. N. C.
Mathematics

Faculty

MRS. HENRY THORP, JR.
B.S.
East Carolina College
Business Education

MISS LOIS WALLER
A.B.
Meredith College
B.S.
University of North Carolina
Librarian

MRS. FRED WEBB
B.S.
Woman's College of University of North Carolina
Westminster, Fred Waring, and Woman's College Choral Schools
Chorus

MISS PATRICIA WILSON
Louisburg College
East Carolina College
University of North Carolina
Health and Physical Education; General Science

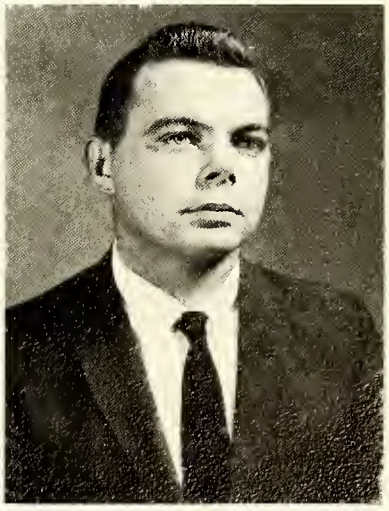

MR. STEVE WOOLARD
B.S.
East Carolina College
Chemistry; Biology

Best of luck always!!!!!
Because more has just
about run out of problems
all things.
Frank Williams Daniel
Lots of luck in the future and
take it easy.
Darius Crutcher

School's Out

Seniors

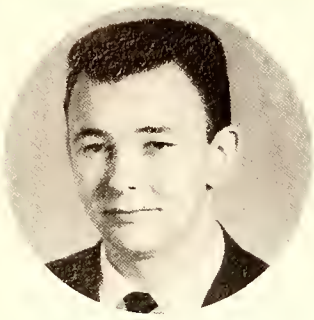

HAL PITTARD
President

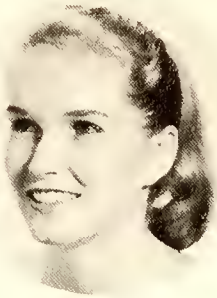

LEA-LEA HALL
Vice-President

PATRICIA SEATE
Secretary

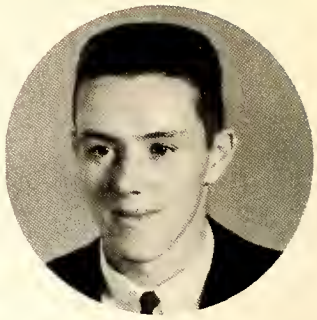

BILLY DANIEL
Treasurer

Edwin
Good luck in the future for your
happiness and success to a nice
girl. Keep up the good work in
sports. Free yr. a friend
Thomas

THOMAS ADAMS

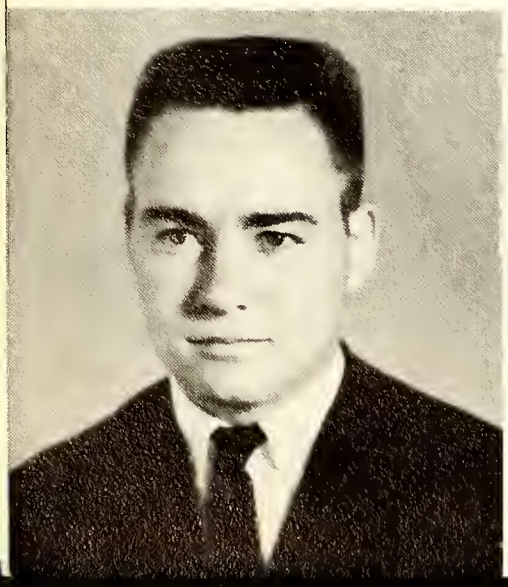

BRENDA ASHWORTH

BILL BOYD

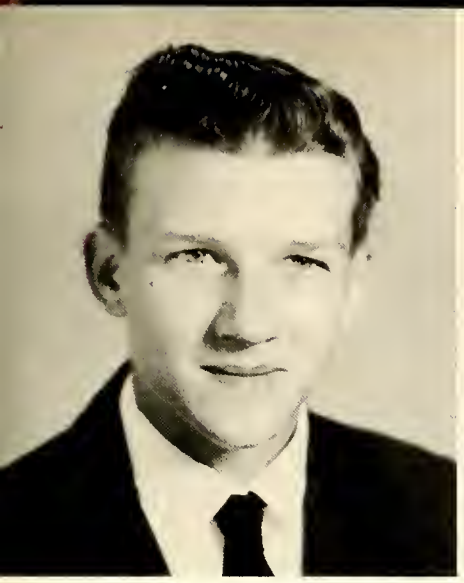

PETE BOYD

PAULETTE BRAME

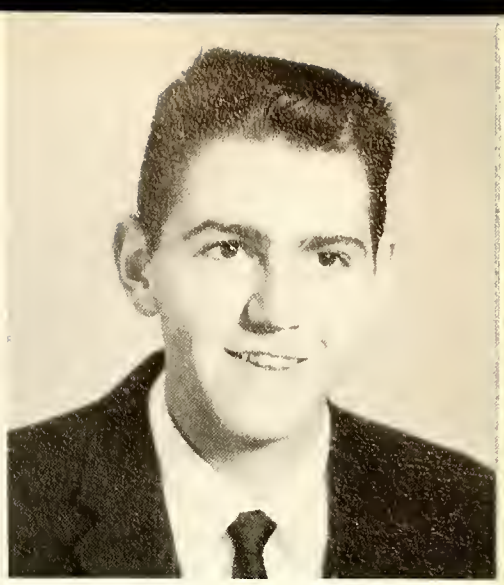

GUY BREEDLOVE

HELEN BROWN

BILL BURNETTE

KAY BURWELL

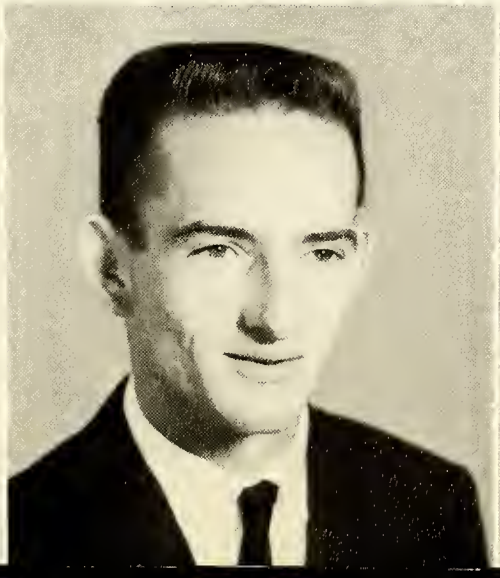

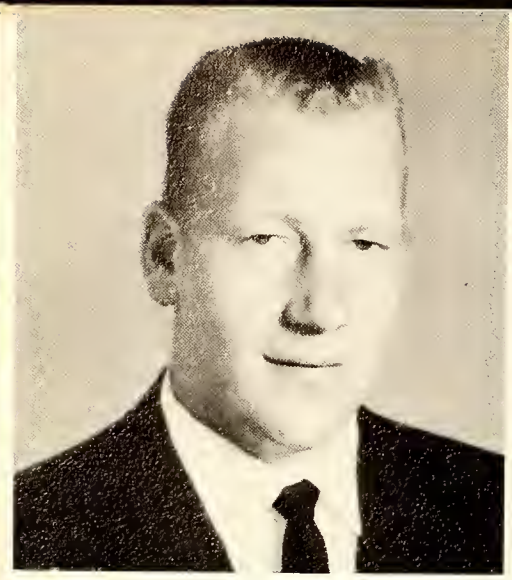

ALBERT CAPPS

PAT CARVER

ROBERT CARTER

GRAHAM CLARK

SYLVIA CLARK

JOHN CRITCHER

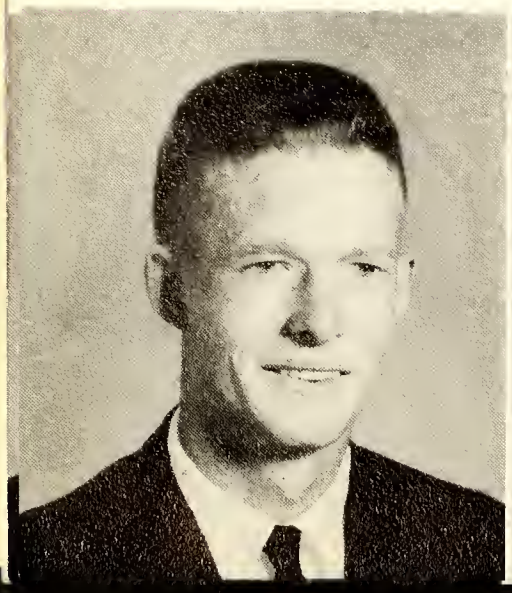

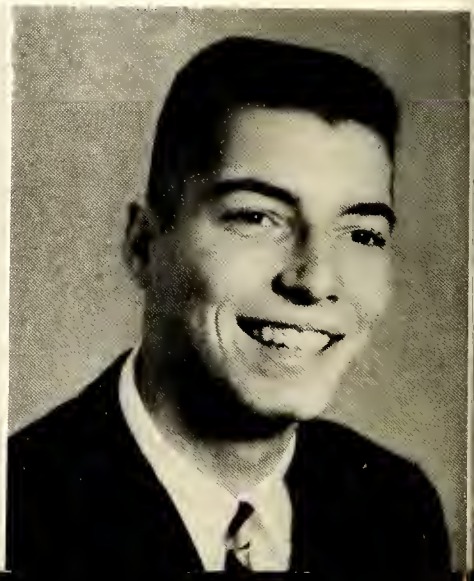

JESSE CURRIN

JUDY CURRIN

LINDA CURRIN

MARY E. CURRIN

BILLY DANIEL

SAM DANIEL

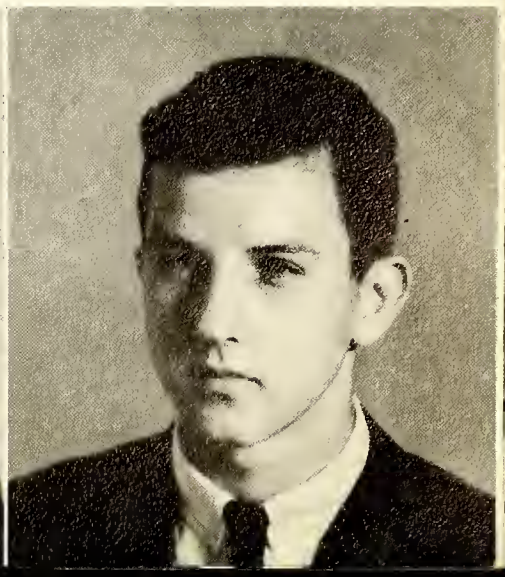

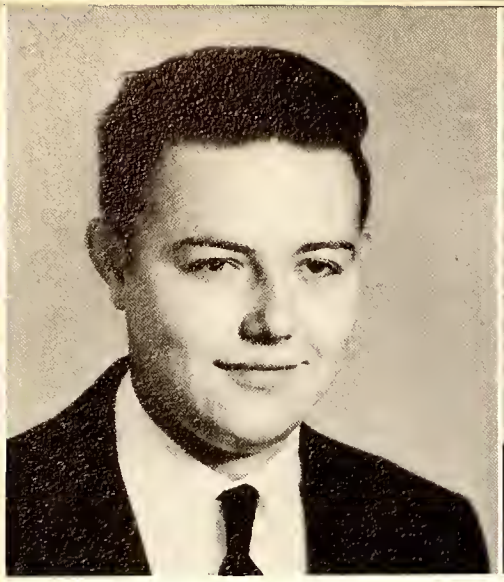

OSCAR DEAN

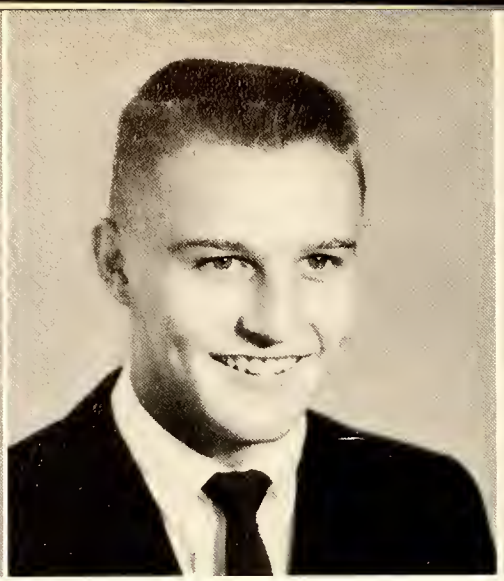

ROY DEAN

BECKY DEMENT

"Best wishes to the boy that washed my car on 3-way lot. Oscar

BOBBY DICKERSON

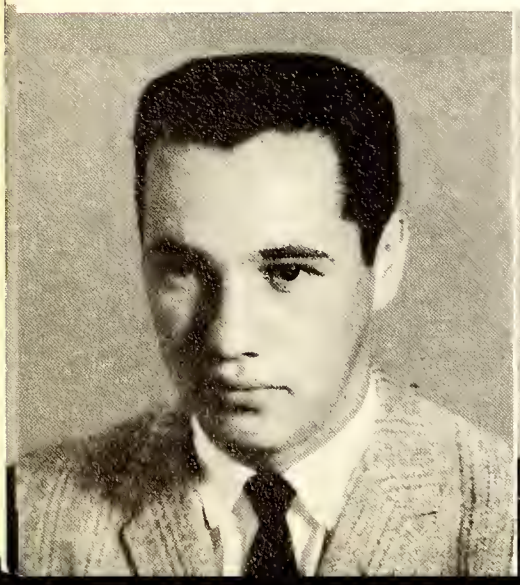

BILLY ELLIOTT

MARSHALL FLOYD

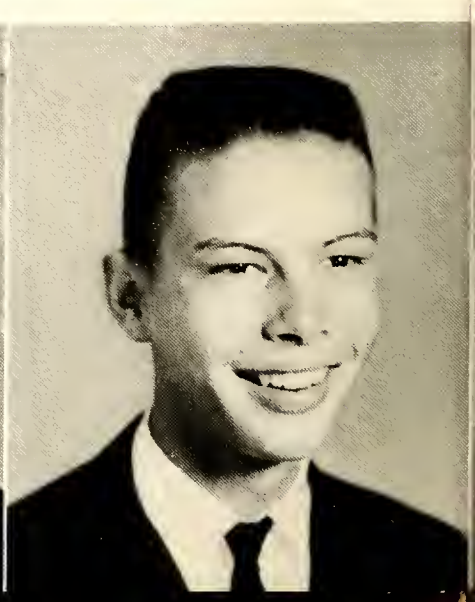

KAY GARNER

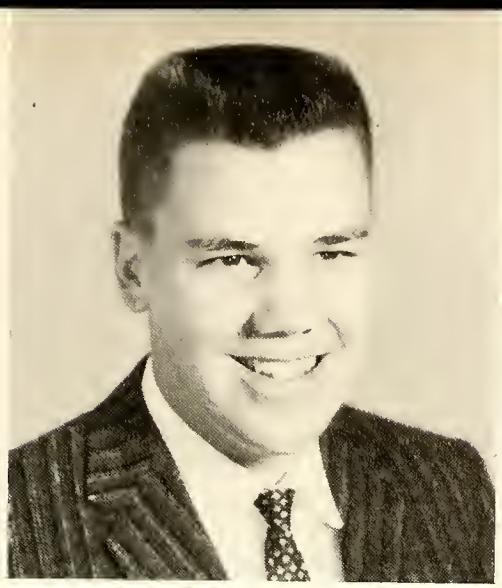

STANLEY GREENWAY

BRENDA GUPTON

LEA-LEA HALL

DONNIE HAWKS

JIMMY HARRIS

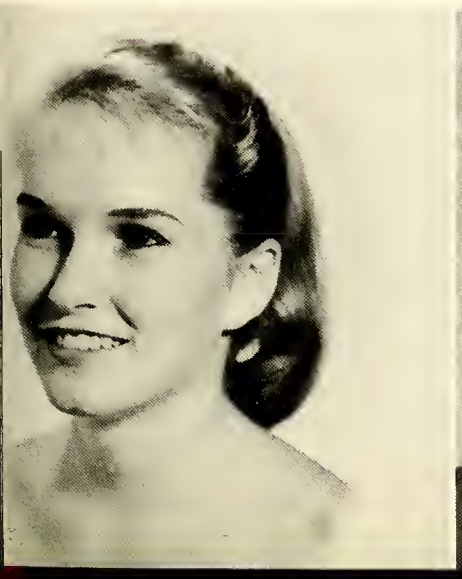

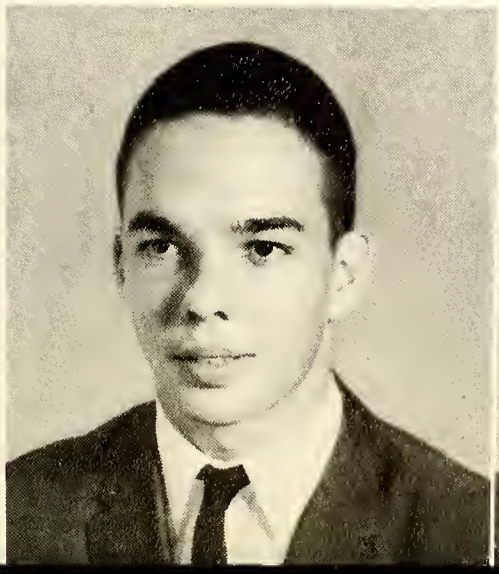

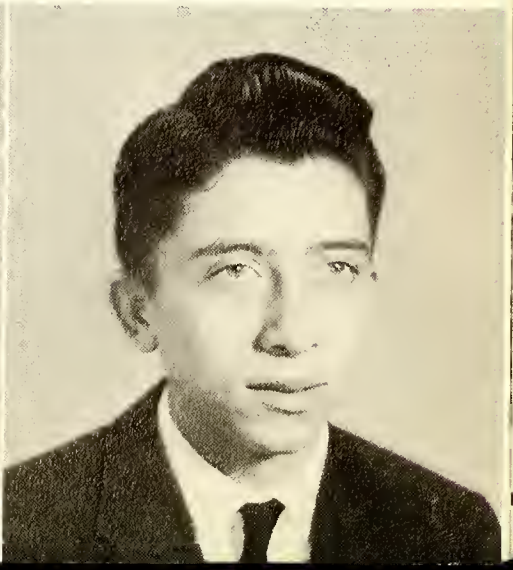

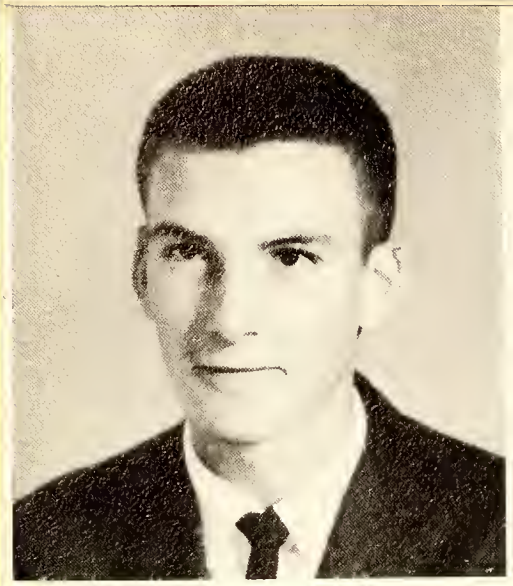

JIMMY HESTER

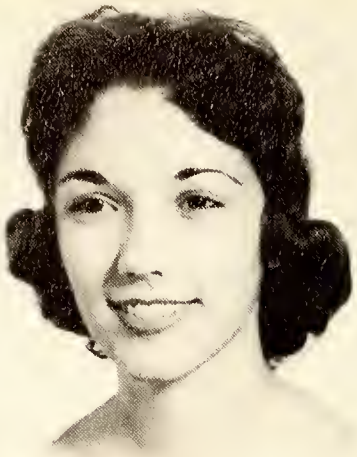

NANCY HOCAN

CAROLYN JONES

KATHERINE KINC

CLARENCE LEMONS

JUDY LIGON

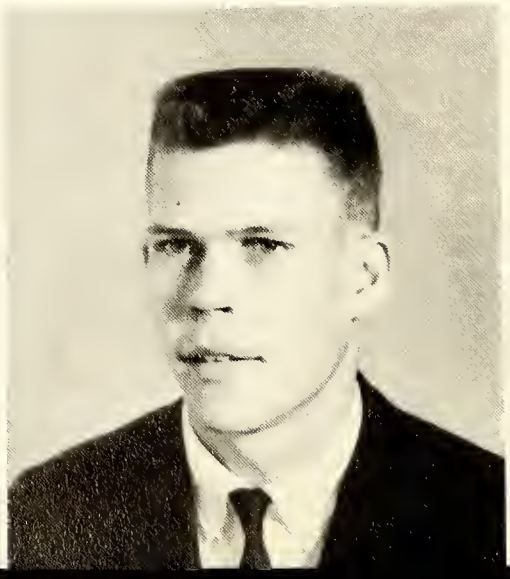

LYNDA LILLY

CAROLYN MOSS

JENNIE LIND O'BRIAN

Edwin,
First of all, you and Kay are so cute together. I know you will miss her next year and I'll miss you. You are a cute boy and a darling friend. May the best [illegible] be yours and [illegible] filled with [illegible]
[illegible] Jennie Lind

KENDALL PARHAM

DONNIE PARROTT

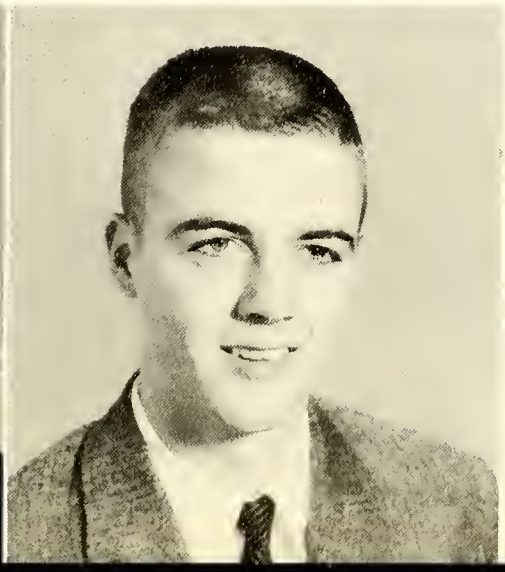

ANNA PEED

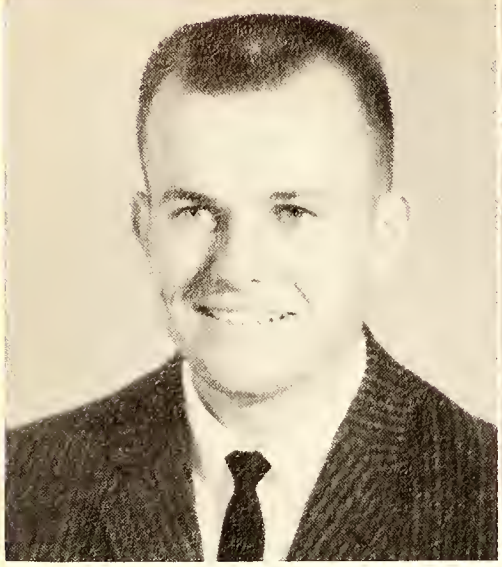

BILLY PITTARD

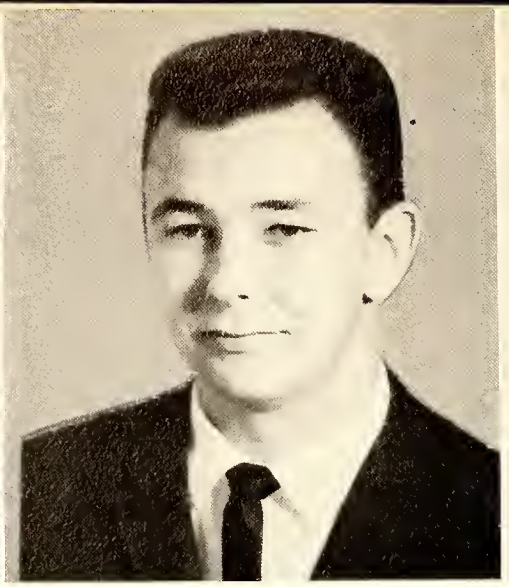

HAL PITTARD

BARBARA REID

BARBARA ROGERS

HARPER RUFF

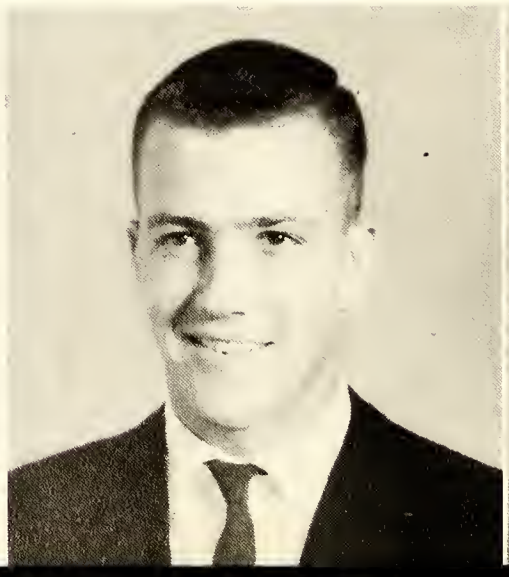

BILLY SEATE

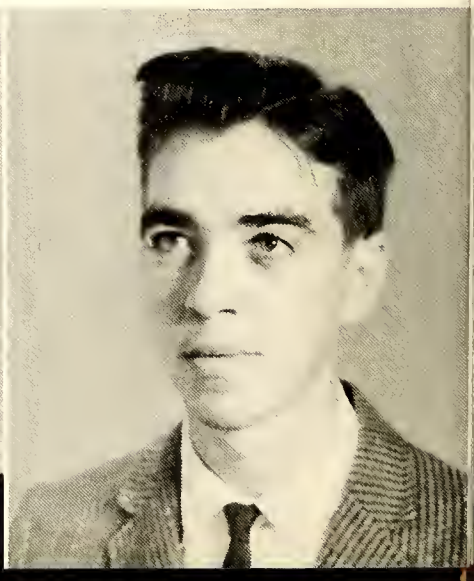

PATRICIA SEATE

JULIA SMITH

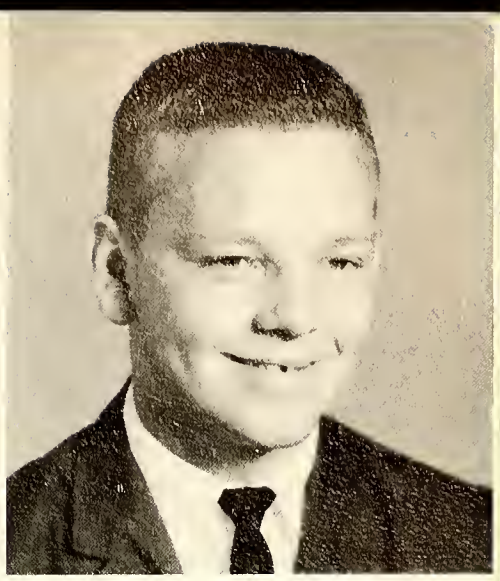

CAS SPENCER

ANN STOVALL

GARLAND TALTON

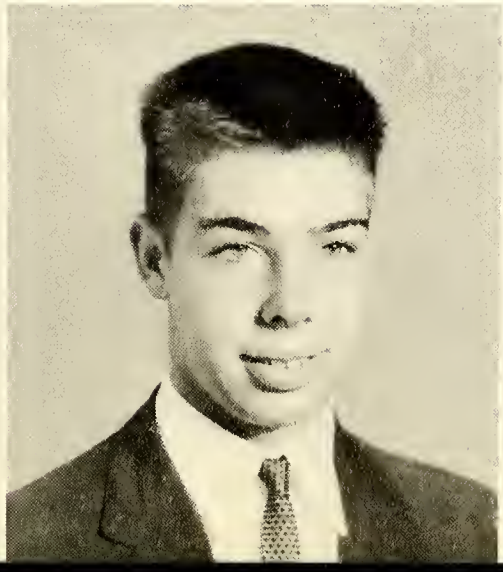

FLORA WATKINS

CAROLYN WEST

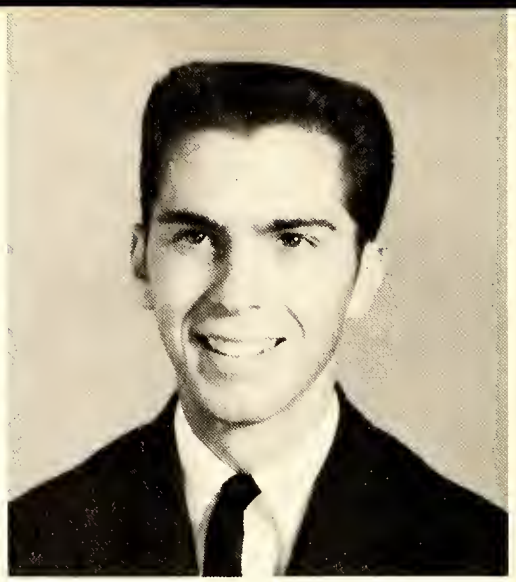

GUY WHITEHURST

PAUL WYSKOCZKA

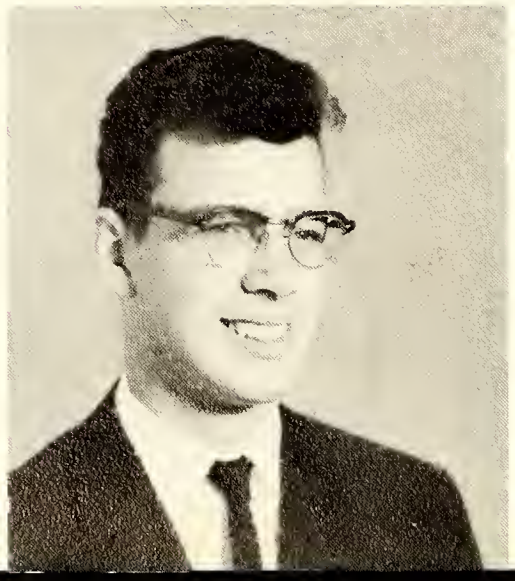

WALTER YOUNG

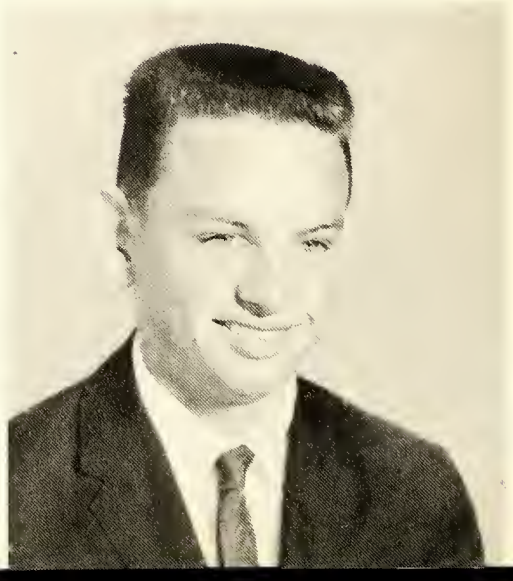

Senior Directory

WILLIAM THOMAS ADAMS

"Thou art a fellow of good respect"

Owl Staff 2, 3, 4; Science Club 2, 4, Secretary; Class Historian 1, 2, 3, 4; National Honor Society 3, 4, President; Marshal; Class Night Speaker; French Club 3, Treasurer; Student Council 3; Track 2.

BRENDA ANNE ASHWORTH

"Men may come and men may go, but
I'll go with them."

G.A.A. 1, 2, 3, 4; Latin Club 2, 3; F.T.A. 3, 4, President; Band 1, 2, 3, 4, President; Senior Superlative; Cirl's Basketball Manager.

WILLIAM HUGH BOYD

"Be silent and safe for silence never betrays you."

French Club 3; Chorus 4.

LESLIE HOWARD BOYD

"Short in stature, but long in all that goes to make a likeable fellow."

F.F.A. 1, 2, 3, 4; Bus Driver 4.

ANNA PAULETTE BRAME

"She looks at the world behind a smile."

Bus Driver 3, 4; Chorus 3, 4; F.H.A. 2.

GUY VAN BREEDLOVE

"Take it easy, have your fun, let the old world flicker on."

Bus Driver 3, 4; Chorus 3, 4.

WILLIE HELEN BROWN

"Manners, not gold, are woman's best adornment."

F.H.A. 1, 2, 3, 4; Latin Club 1; Chorus 1; Girls' Intramurals 2; Bible Club 4.

WILLIAM ALEXANDER BURNETTE

"If all the boys who slept in class were placed end to end, they would be much more comfortable."

Football 1; Science Club 2; Student Council 4; Senior Superlative.

KAY CANDACE BURWELL

"A willing worker there is no other."

Latin Club 1, 2, 3, 4; Bible Club 1, 2, 3, 4; Chorus 1, 2, 3; Science Club 2, 3 4; OXONIAN 4.

FRANK ALBERT CAPPS

"His aim is never to offend and every person
is his friend."

Football 2, 3, 4; Track 3; Boys' Intramurals 1; Monogram Club 3, 4; Chorus 4; Senior Superlative.

ROBERT LEE CARTER

"Oh why should life, all life, labor be?"

Intramurals 1, 2; Chorus 1.

PATRICIA ANN CARVER

"A smile for all, a greeting glad,
an amiable jolly way she had."

G.A.A. 3, 4, President; F.H.A. 1; Chorus 3, 4, President; Girls' Intramurals; Senior Superlative.

GRAHAM BEASLEY CLARK

"Worry is the interest paid by those who borrow trouble."

French Club 3, 4; Monogram Club 2, 3, 4; Science Club 2; Football 3; Baseball 2, 3, 4; Boys' Intramurals 2.

SYLVIA ANN CLARK

"A light heart lives long."

Latin Club 1, 2, 3; G.A.A. 1, 2, 3; F.H.A. 1, 2, 4, Reporter 2; Owl Staff 1, 2, 3, Sports Editor 2; Basketball Team 1, 2, 3.

JOHN CALVIN CRITCHER, JR.

"A penny saved is a penny earned."

Football 2, 3, 4; Baseball 1; Track 3, 4; Owl Staff 2, 3, 4; Sports Editor 3, 4; Monogram Club 4; French Club 3, 4; J.V. Football 1.

JESSE LEWIS CURRIN, JR.

"It doesn't pay to take life so seriously."

F.F.A. 1, 2, 3, 4, Secretary 3, President 4; Baseball 1; Basketball 2.

Senior Directory

JUDITH KATHRYN CURRIN

"A one man woman am I."

Bible Club 1, 2, 4; G.A.A. 1; Band 1, 2, 3, 4; Chorus 1, 2, 4; Bus Driver 3, 4, President 4; F.T.A. 2.

LINDA FAYE CURRIN

"Cute, sweet, she comes your way,
To brighten even your darkest day."

Latin Club 1, 2, 3, 4, Treasurer 2; G.A.A. 1, 2, 3, 4; OXONIAN 1, 4; F.T.A. 3; Homecoming Court 2; Majorette 2, 3, 4, Head Majorette 4; National Honor Society; Band 1, 2, 3, 4; Librarian 3.

MARY ELIZABETH CURRIN

"The secret of success is constancy of purpose."

Latin Club 1, 2, 3; Chorus 1, 2; Band 3, 4; G.A.A. 1, 2, 3, 4; F.T.A. 3, 4; National Honor Society 3, 4, Secretary 4; Girls' Basketball Team 1, 2, 3, 4; Student Council Secretary 4; Secretary Sophomore Class; Marshal; Senior Superlative.

WILLIAM LEE DANIEL, JR.

"An honest boy who takes it on the chin; a good sport and a warm heart within."

Football 2, 3, 4, Co-captain 4; Basketball 2, 3, 4, Co-captain 4; Baseball 1, 2, 3, 4; Monogram Club 1, 2, 3, 4, Secretary 4; French Club 3, 4; Class Officer, Vice-President, 2, Treasurer 3, 4; Student Council 1, 2; Junior-Senior Waiter 1; J.V. Football 1; J.V. Basketball 1.

LOUIE SAMUEL DANIEL, JR.

"Like a powder puff, I'm made for women!"

Football 1, 3; Science Club 1, 2, 3; Owl Staff 1; Band 1, 2; Chorus 1, 2, 3.

OSCAR WESLEY DEAN, JR.

"I put all my troubles in a pocket with a hole in it."

F.F.A. 3, 4.

ROY LEE DEAN

"The world would be mine if I just had time to take care of it."

Football 1, 2, 3, 4; J.V. Basketball 1; Track 1, 2, 3, 4; Latin Club 1, 2; Monogram 1, 2, 3, 4, Vice-President 4; Vice-President Student Council 3; Junior Class Vice-President; Marshal; National Honor Society, Treasurer; Senior Superlative.

REBECCA JANE DEMENT

"My favored temple is an humble heart."

F.H.A. 1, 2, 3,4; Library Assistant 4.

BOBBY NELSON DICKERSON

"Silence accomplishes much that noise cannot."

Football 1; Baseball 1; Science Club 2, 4; Owl Staff 3, 4; National Honor Society 3, 4.

WILLIAM THOMAS ELLIOTT, JR.

"A woman's looks, my only books, and fully all they taught me."

Football 1, 2, 3, 4, Co-captain 4; Baseball 1, 2, 3, 4; J.V. Basketball 1, 2; Varsity Basketball 3, 4; Track 4; Monogram Club 1, 2, 3, 4, President 4; Latin Club 1, 2; Junior-Senior Waiter 1; Class President 1, 2, 3; Senior Superlative.

MARSHALL BERNARD FLOYD, JR.

"Life is to me but just a comedy."

F.F.A. 1, 2, 3, 4, Secretary 4; Baseball 1; Science Club 2; Senior Superlative.

KAY FRANCES GARNER

"Little drops of water, little grains of sand,
Make the mighty ocean and the pleasant land."

G.A.A. 1, 2, 3, 4; F.T.A. 4; Majorette 2, 3, 4; Reporter for Band 4; Chorus 1, 2, 4.

STANLEY EDWARD GREENWAY

"My high school days are ended, my lessons now are done.
I have climbed the steeps of knowledge, and
now I'll have some fun."

F.F.A. 2, 3, 4; Bus Driver 3, 4.

BRENDA ANNE GUPTON

"The sum of wisdom is that the time is never lost that is devoted to work."

Latin Club 1, 2, 3, 4; Owl Staff 2, 3, 4; Science Club 2; French Club 3, 4, President 4; Debating Club 3, 4, Vice-President 4, Debater 4; National Honor Society; Chief Marshal.

Senior Directory

SOPHRONIA MOORE HALL

"A lovely maid with charm and grace,
Pleasing ways and a pleasing face."

G.A.A. 1; Bible Club 2, 3, 4, Devotional Chairman 2; French Club 3, 4; Latin Club 1, 2, 3, State Secretary 3; Chorus 3; Student Council 1, 2; Junior-Senior Waitress 1; Senior Class Vice-President; Senior Superlative; Homecoming Court 1, 2, 3, 4, Queen 4; Cheerleader 1, 2, 3, 4, Chief 4; OXONIAN 1, 2, 3, 4.

JAMES OSBORN HARRIS

"You can preach a better sermon with your life than with your lips."

Owl Staff 1, 2, 3, 4, Editor 4; Latin Club 1, 2, 3; Bible Club 2, 3, 4, Vice-President 3, President 4; Science Club 2; Debating Club 3; Manager Baseball Team 3; French Club 3, 4; Bus Driver 3; National Honor Society 3, 4; Marshal; Student Council 4; Class Night Speaker.

BENJAMIN DONALD HAWKS

"As crazy as Dopey; as cute as Doc, as mean as Grumpy, but a good old sock."

Football 1, 2, 3, 4; Track 1, 2, 3, 4; Monogram Club 1, 2, 3, 4, Treasurer, 4; Student Council 2, 3; Treasurer of Sophomore Class; Latin Club 1, 2; Senior Superlative.

JAMES EDWARD HESTER

"Young fellows will be young fellows."

Basketball 2, 3, 4; Baseball 1, 4; Track 3; French Club 3, 4; Chorus; Senior Superlative.

NANCY SUE HOGAN

"And her dark eyes splendor, where the warm light loves to dwell."

Latin Club 1, 2; G.A.A. 2, 3, 4; F.T.A. 2, 3, 4; Vice-President 3; OXONIAN 1, 3, 4; Student Council 2; Homecoming Court 1; Class Night Speaker; Senior Superlative.

CAROLYN WAYNE JONES

"Patience and gentleness are power."

Chorus 1; Owl Staff 3, 4, Circulation Manager 3, Business Manager 4; Science Club 4.

KATHERINE MODEN KING

"A quiet mind is richer than a clown."

F.H.A. 1, 2, 3; Girls' Intramurals 1, 2; Chorus 3; Library Assistant 3, 4.

CLARENCE LEMONS

"Good humor reaches fun to last,
Makes new friends and keeps those of the past."

F.F.A. 1, 2, 3, 4; J.V. Football 1; Track 2; Bus Driver 3; Chorus 4.

JUDITH CAROLYN LIGON

"In God shall be my hope, my guide, and lantern to my feet."

Chorus 1, 2, 4; Band 2, 3; Bible Club 1, 2, 4; French Club 4.

LYNDA ANNE LILLY

"What cost the least and does the most is just a pleasant smile."

Freshman Class Secretary-Treasurer; G.A.A. 1; Chorus 1, 2, 3; Student Council 2; Bible Club 2; F.T.A. 2, 3; Junior Class Secretary; French Club 3, 4; Science Club 4; OXONIAN 4, Business Manager 4; Senior Superlative.

MANNIE CAROLYN MOSS

"A low and gentle voice, dear woman's chiefest charm."

F.H.A. 1, 2, 3, 4; Band 4; Intramurals 1; Senior Superlative.

JENNIE LIND O'BRIAN

"A winning smile, an excellent friend, an earnest worker, and true to the end."

Latin Club 1, 2, 3; Chorus 1, 2; Bible Club 1, 2, 3; OXONIAN 1, 3, 4; Bus Driver 3, 4; Student Council 2, 3, 4; Girls Basketball 2.

KENDALL YOUNG PARHAM

"Let every man be master of his time,
'til seven-thirty at night."

French Club 3; Baseball 1, 4; Chorus 4.

ROBERT DONALD PARROTT

"A little nonsense now and then, is relished by the best of men."

Monogram Club 3, 4; Annual Staff 3; Baseball 2, 3, 4; Basketball 4; J.V. Basketball 1, 2; Science Club 2.

ANNA KATHERINE PEED

"Anything worth doing at all is worth doing well."

Latin Club 1, 2, 3, 4; Bible Club 1, 2, 3, 4; Chorus 1, 2; OXONIAN 3, 4; Art Editor 3, 4; National Honor Society 3, 4; Vice-President 4; Class Night Speaker; Senior Superlative.

Senior Directory

WILLIAM WAYNE PITTARD

"Happy am I from care, I'm free!
Why aren't they all contented like me?"

F.F.A. 1, 2, 3, 4; Sentinel 4; Baseball 1.

HAL KEMPTON PITTARD, JR.

"Handsome is that handsome does."

French Club 3, 4; Senior Class President; Senior Superlative; Class Night Speaker.

BARBARA JEAN REID

"A woman's heart is like the moon, always changing but there's always a man in it."

Basketball 1, 2, 3, 4; Co-captain 3; G.A.A. 1, 2, 3, 4, Vice-President 3; F.T.A. 4; Band 2, 3, 4; Majorette 2; Cheerleader 3, 4; Senior Superlative.

BARBARA JEAN ROGERS

"A little body, wherein is lodged a mighty mind."

Student Council 1; Latin Club 1, 2, 3, 4; Owl Staff 2, 3, Associate Editor 4; Science Club 2; French Club 3, 4; Debating Club 3, President 4; National Honor Society; Marshal; Senior Superlative; Class Night Speaker.

GEORGE HARPER RUFF, JR.

"First in sports, first in the game, he has made for himself a remembered name."

Football 1, 2, 3, 4; Monogram Club 1, 2, 3, 4; Basketball 2, 3, 4; Co-captain 4; Baseball 1, 2 3 4; J.V. Basketball 1; French Club 3; Science Club 2; Treasurer 2; Freshmen Class Vice-President; Junior-Senior Waiter; Senior Superlative.

BILLY FENTON SEATE

"When there's work to do, he's always ready."

Student Council 1, 2, 4, President 4; Owl Staff 2, 3, 4, Associate Editor 4; French Club 3, 4, Treasurer 4; Class Night Speaker; Senior Superlative; Marshal; National Honor Society 3, 4.

PATRICIA ANN SEATE

"Modest and sweet, calm and sincere."

Senior Class Secretary; Secretary of Chorus 4; Maid of Honor, Homecoming Court; Bible Club 2, 3, 4; F.T.A. 2; Band 1; Student Council 3, 4; Chorus 1, 2, 3, 4; Senior Superlative.

JULIA FRANCES SMITH

"Better to be small and shine than to be large and cast a shadow."

Chorus 2, 3, 4; Bible Club 2, 3, 4; F.T.A. 2; Debating Club 4; French Club 4.

CASWELL ELLIS SPENCER

"The world sure would be dull without me."

Chorus 1, 4; Monogram 2, 3, 4; Football 1, 2, 3, 4; Baseball 1, 2, 4; Track 3; Owl Staff 1, 2; J.V. Basketball 1 2; Basketball 4.

ANNIE NORWOOD STOVALL

"Three Lights—the sun, the moon and him."

Latin Club 1, 2, 3, 4, Secretary 2; G.A.A. 1, 2, 3, 4, Chairman Point Recorder 1, 2, 3, 4; OXONIAN 1, 2, 3, 4, Associate Editor 3, Editor 4; F.T.A. 2, 3; Cheerleader 1, 2, 3, 4; Basketball 3; Junior-Senior Waitress 1.

GARLAND HAYES TALTON

"Every man is the architect of his own fortune."

Football 1, 2, 3; Track 1; Marshal; Owl Staff 2, 3, 4, Circulation Manager 4; National Honor Society; Boys' Intramurals 1; French Club 3, 4.

FLORA MAE WATKINS

"Always smiling, always sweet, always pretty, always neat."

Student Council 1; Girls' Intramurals 1; F.H.A. 1, 2, 3, 4; Owl Staff 2, 3, 4; Senior Superlative.

CAROLYN ANN WEST

"Her ways are ways of pleasantness and all her paths are peace."

Owl Staff 2, 3, 4, Reporter 2, 3, Typist 4; F.H.A. 2, 3, 4, Secretary 3; President 4; Band Color Guard 2; Chorus 4.

GUY LEWIS WHITEHURST, JR.

"Let it be; it matters not."

J.V. Football 1; F.F.A. 1, 2, 3, 4.

PAUL ANTHONY WYSKOCZKA

"In the race for life, he will not be behind."

French Club 3, 4; Latin Club 4; Debating Club 4.

WALTER ELLSWORTH YOUNG, JR.

"Not too grave, not too gay, but just a jolly good fellow."

Boys' Intramurals 1, 2, 3; French Club 3.

BEST ALL ROUND

LEA-LEA HALL BILLY ELLIOTT

BEST LOOKING

PATRICIA SEATE HAL PITTARD

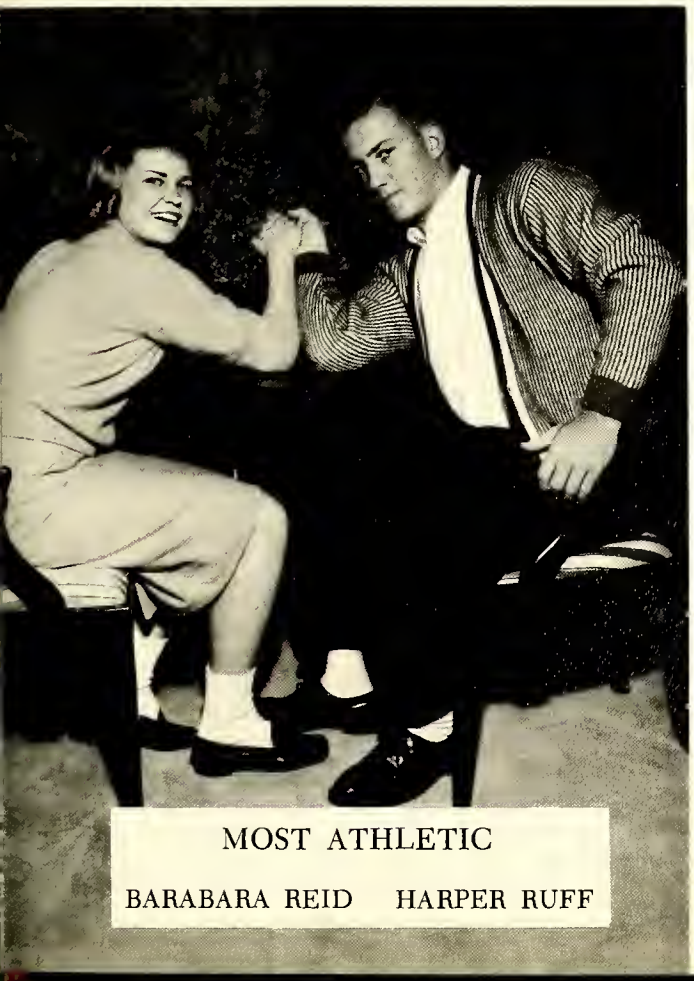

MOST ATHLETIC

BARABARA REID HARPER RUFF

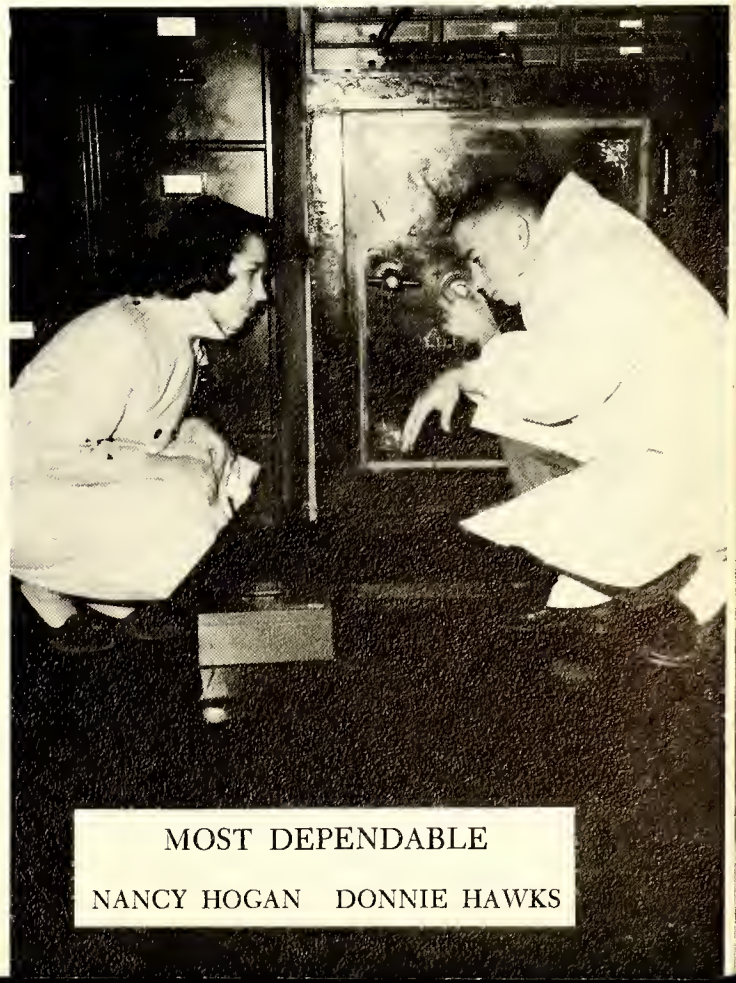

MOST DEPENDABLE

NANCY HOGAN DONNIE HAWKS

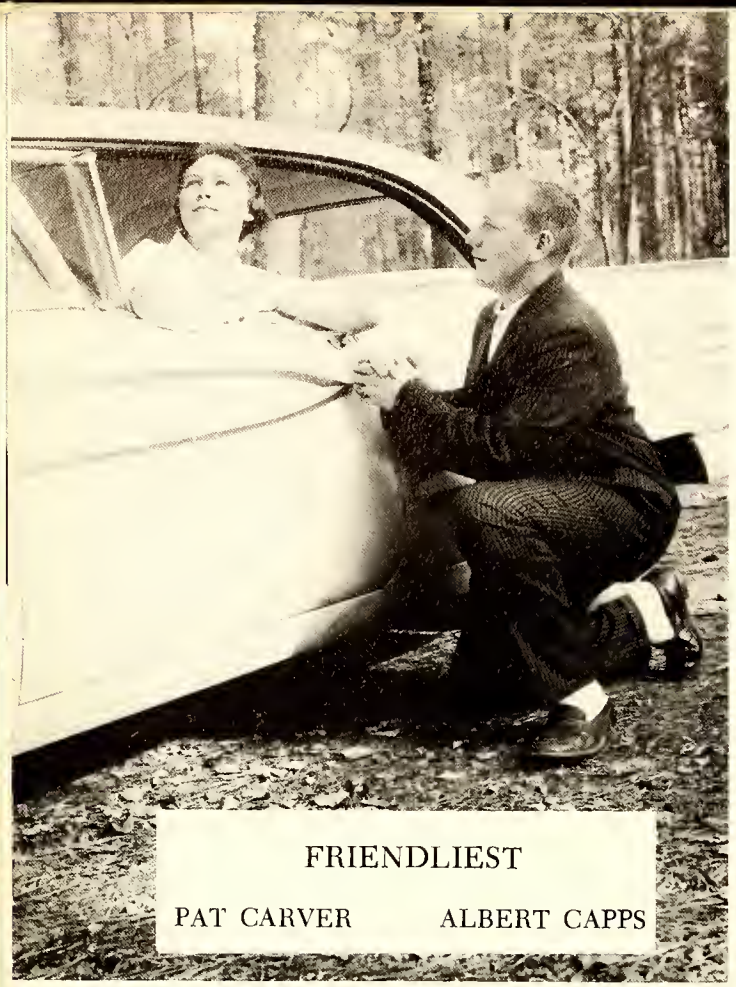

FRIENDLIEST

PAT CARVER ALBERT CAPPS

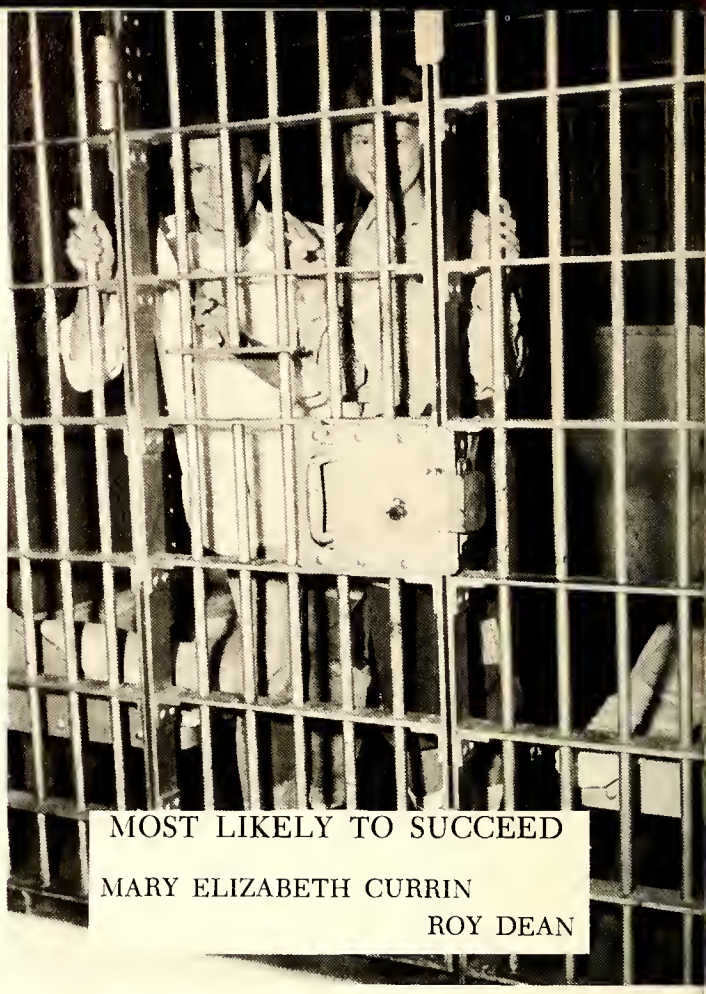

MOST LIKELY TO SUCCEED

MARY ELIZABETH CURRIN
ROY DEAN

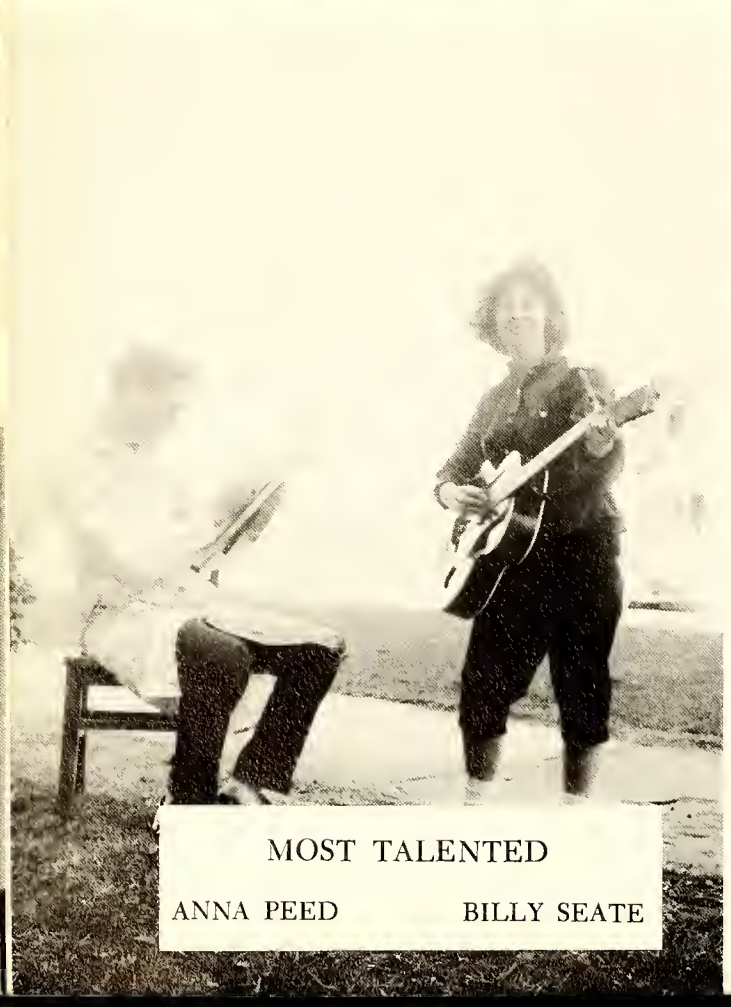

MOST TALENTED

ANNA PEED BILLY SEATE

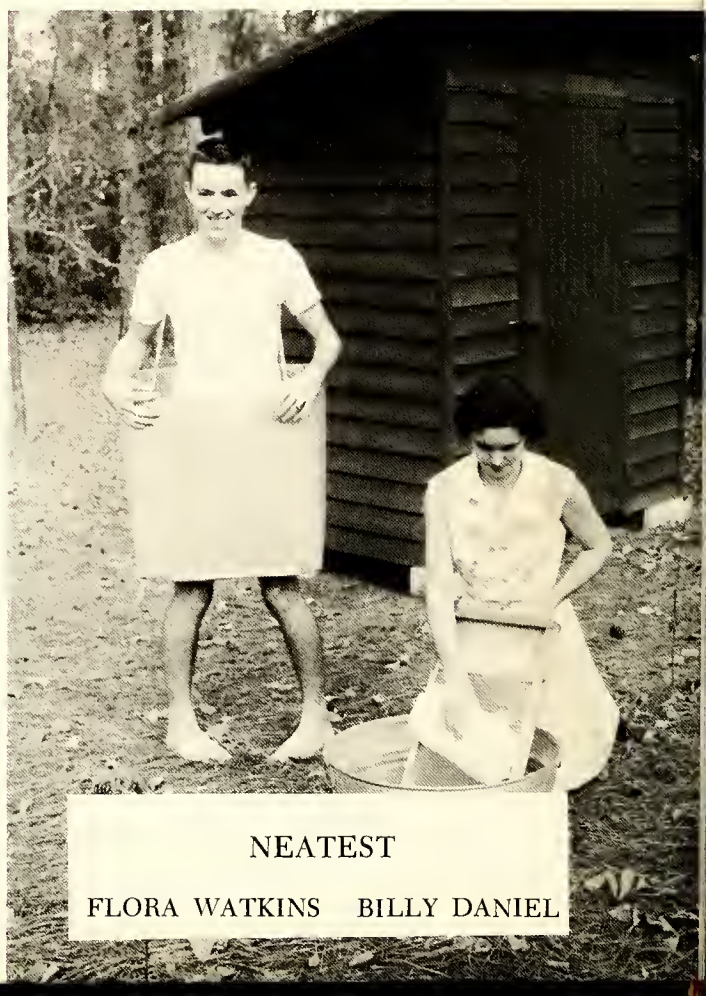

NEATEST

FLORA WATKINS BILLY DANIEL

MOST INTELLECTUAL

BARBARA ROGERS
THOMAS ADAMS

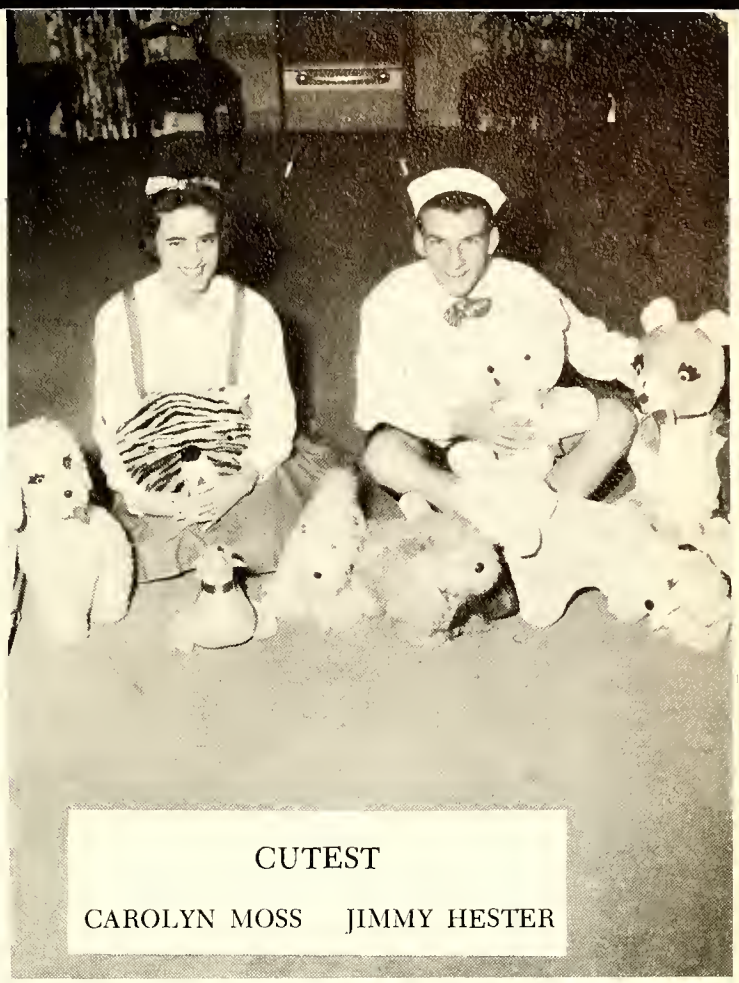

CUTEST

CAROLYN MOSS JIMMY HESTER

MOST ORIGINAL

BRENDA ASHWORTH
MARSHALL FLOYD

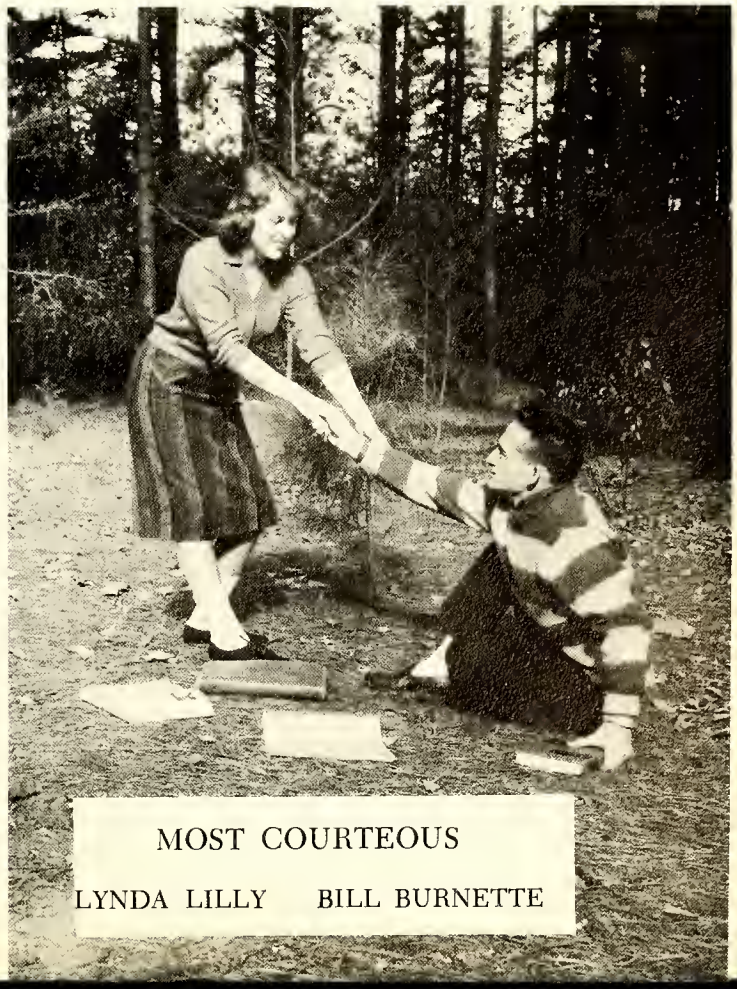

MOST COURTEOUS

LYNDA LILLY BILL BURNETTE

Guess Who?

Mascot

The seniors have chosen Shelia Louise Ruff for their mascot this year. Shelia is six years old and is in the first grade. Two of her favorite pastimes are riding her bicycle and playing with her dolls. She has brown hair and dark brown eyes. She attends the Oxford Methodist Church. Her favorite foods are steak, french fries, and spaghetti.

Motto

Knowledge is proud that he has learned so much;

Wisdom is humble that he knows no more.

Colors

RED AND WHITE

Flower

RED ROSE

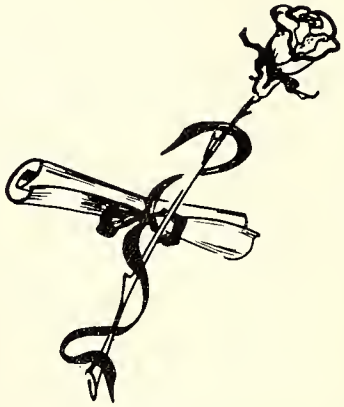

Class Night Speakers

Left to right: Jimmy Harris, Giftorian; Barbara Rogers, Poet; Hal Pittard, President of the Senior Class; Anna Peed, Prophet; Billy Seate, Presentation of the Seniors; Nancy Hogan, Testator; Thomas Adams, Historian.

National Honor Society

First row, left to right: Barbara Rogers, Anna Peed. *Second row:* Linda Currin, Brenda Gupton, Mary Elizabeth Currin. *Third row:* Jimmy Harris, Roy Dean, Bobby Dickerson. *Fourth row:* Garland Talton, Billy Seate, Thomas Adams.

Marshals

First row, left to right: Brenda Gupton, Chief; Barbara Rogers, Mary Elizabeth Currin. *Second row:* Roy Dean, Garland Talton, Jimmy Harris. *Third row:* Billy Seate, Thomas Adams.

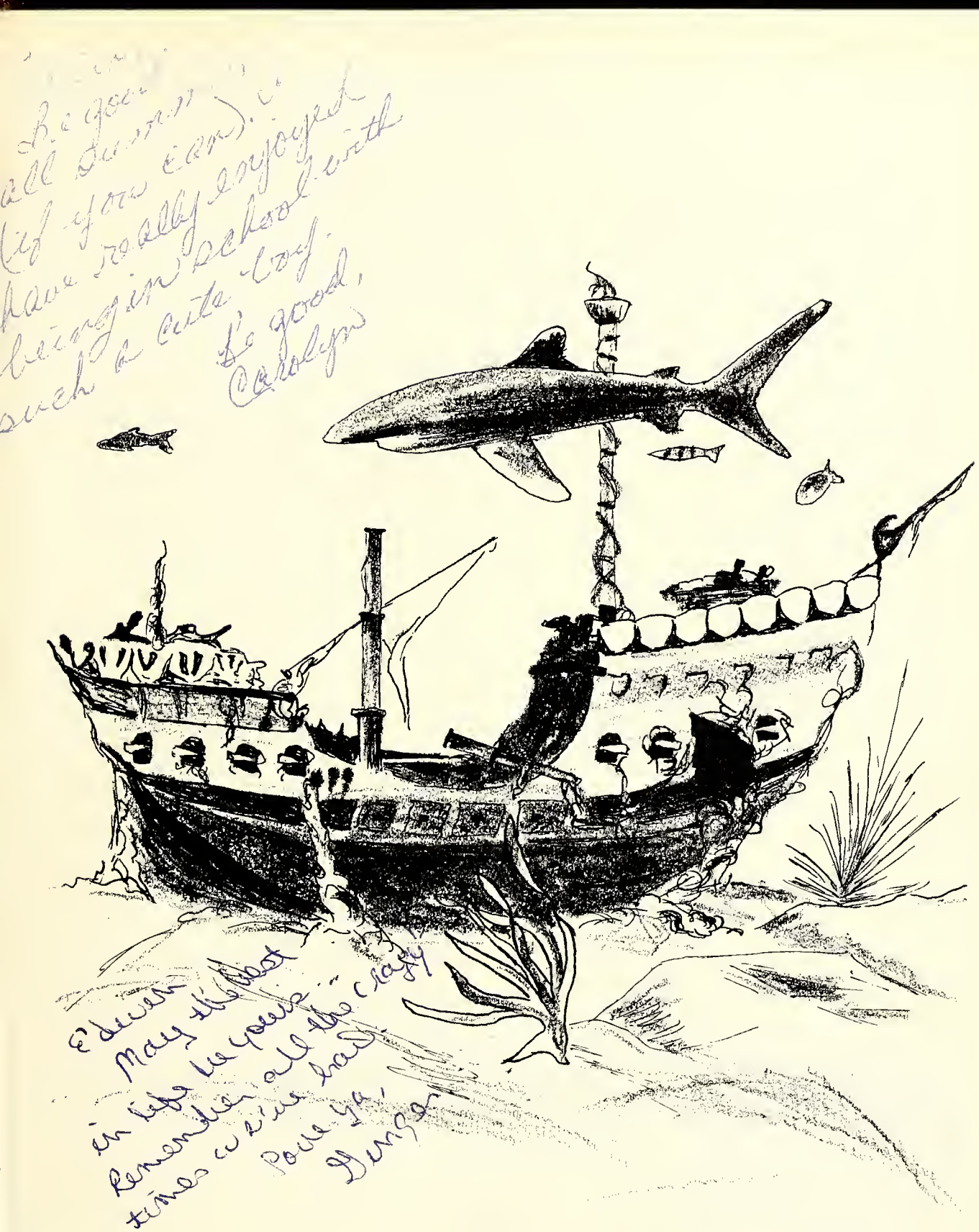

Juniors

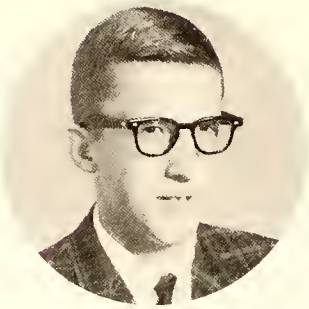

BILLY FRAZIER
President

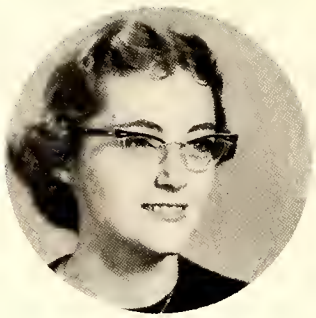

SUSAN DANIEL
Vice-President

AMELIA WHEELER
Secretary

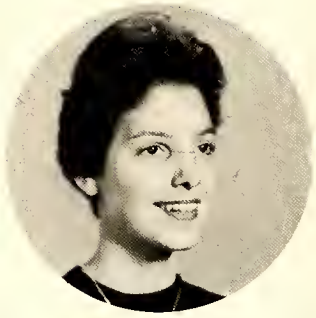

CYNTHIA WATKINS
Treasurer

EMILIE ADCOCK
BILL ANDERSON
AL AVERETTE

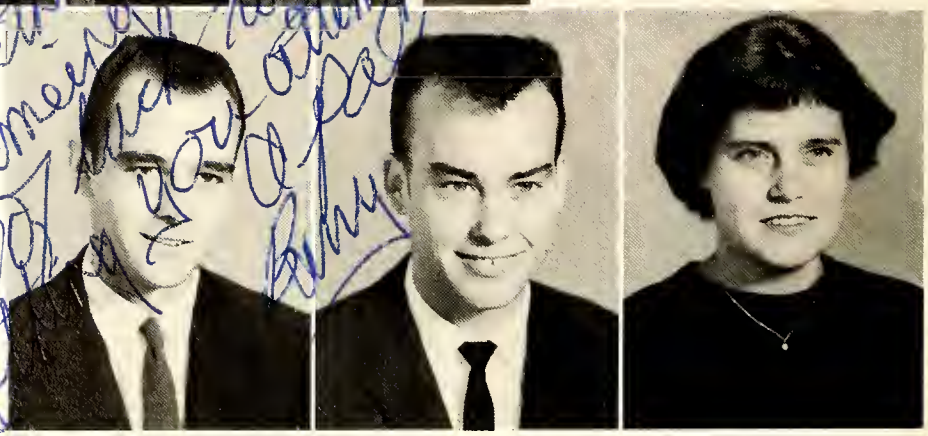

BARRY AVERETT
DONALD BARNES
MARGARET BEAL

CAROL BEASLEY
JAYNE BLACKWELL
FERLON BOYD

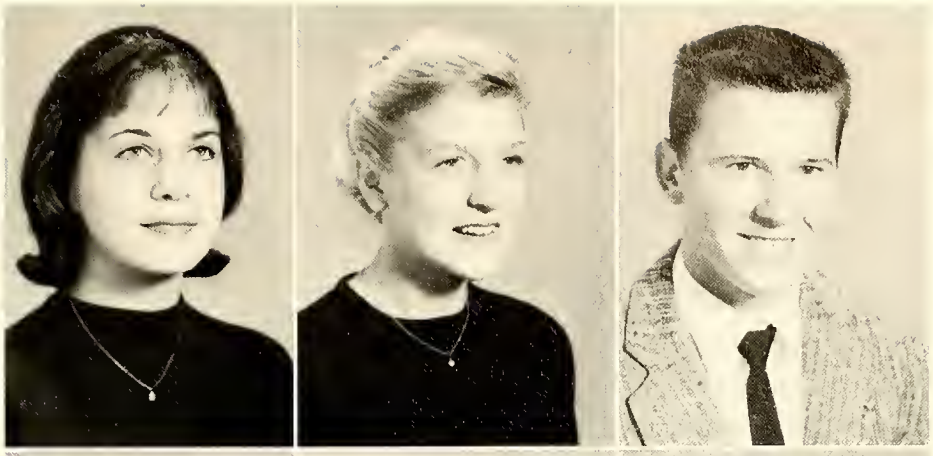

GINGER BURWELL
MARSHALL CANNADY
FLOYD CARMICHAEL

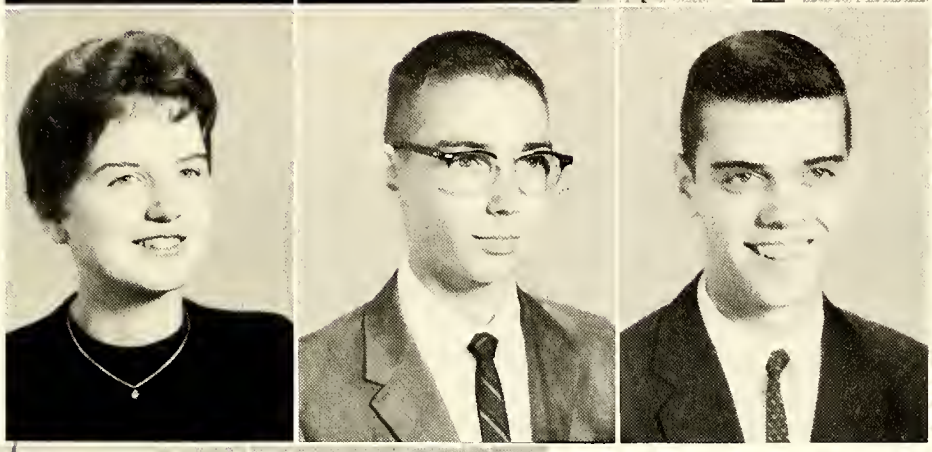

JIMMY CHEATHAM
MARGARET COOKE
TRAVIS COX

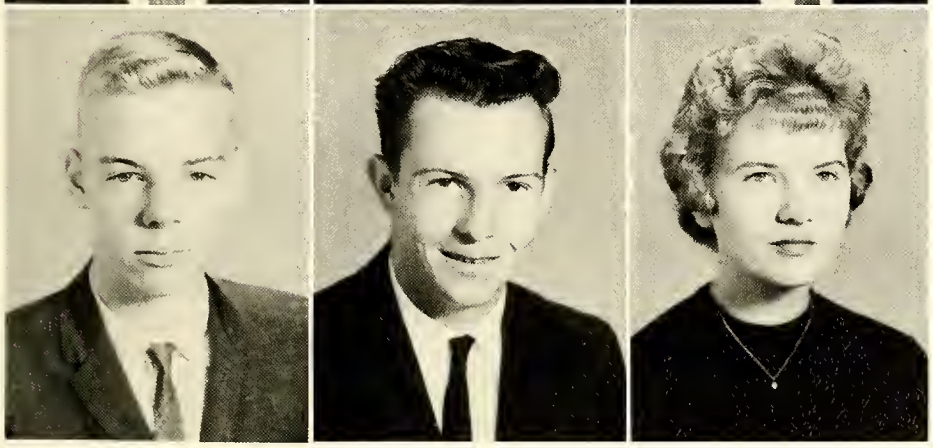

TOMMY COZART
DARIUS CRITCHER
ANNETTE CULBRETH

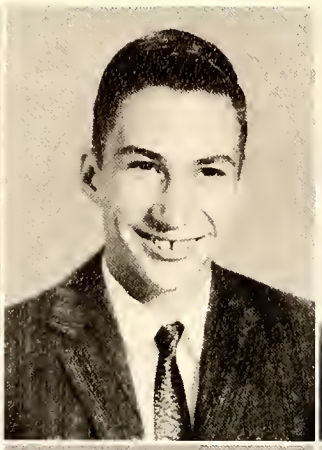

GUSSIE CURRIN
HILLMAN CURRIN
JEAN CURRIN

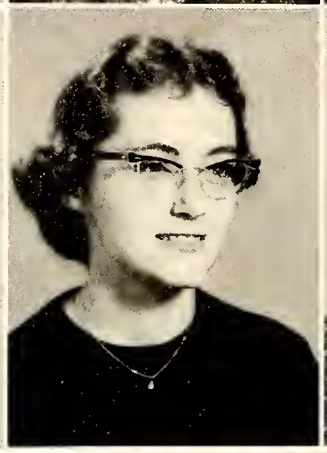
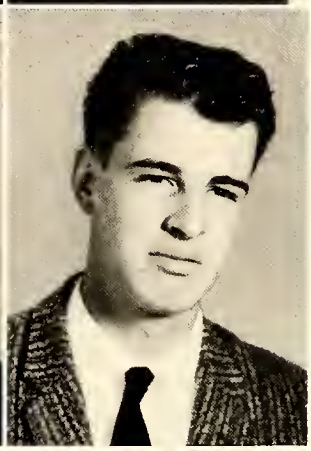

LYNETTE CURRIN
SUSAN DANIEL
WILLIAM DANIEL

SANDRA DAY
BETTY DEAN
BETTY DeMENT

Skipper,
I has been fun,
being in your classes.
stay as you are and keep
that sweet personality
you will do great
~~[illegible]~~ success
Love,
Freida

FREIDA DeMENT
JAMES DICKERSON
MARC DUGGINS

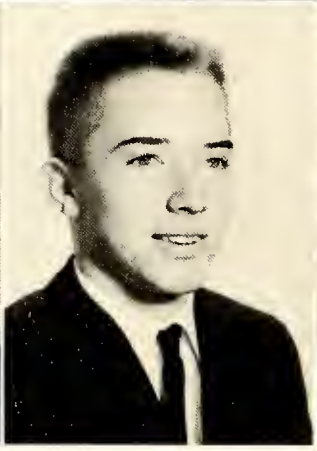
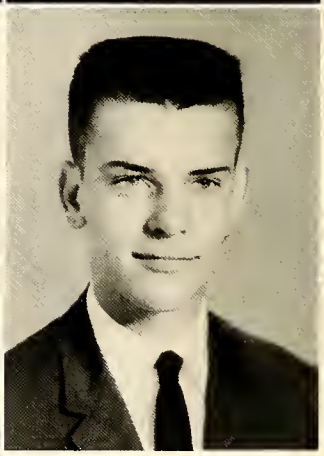

The best of luck to a very good friend. See you next year. a good friend, Jimmy

JIMMY EMMERT
NANCY FARABOW
BILLY FINCH

DANNY FINCH
WALTER FISCUS
BILLY FRAZIER

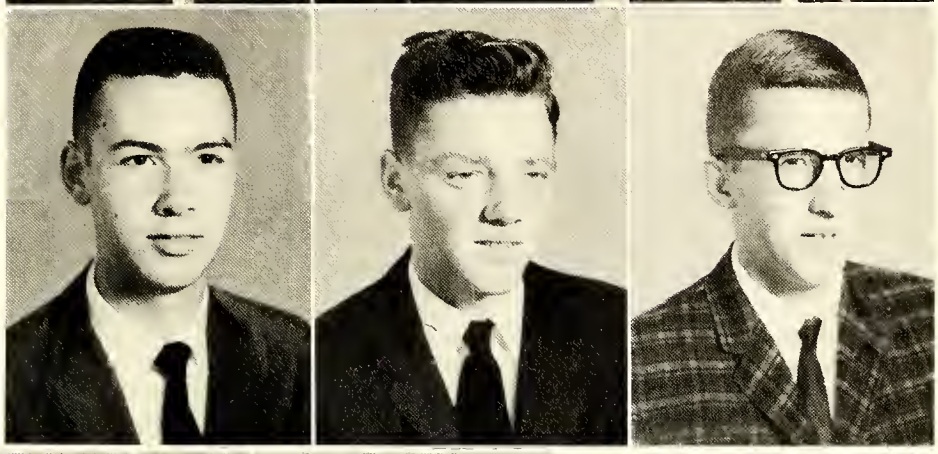

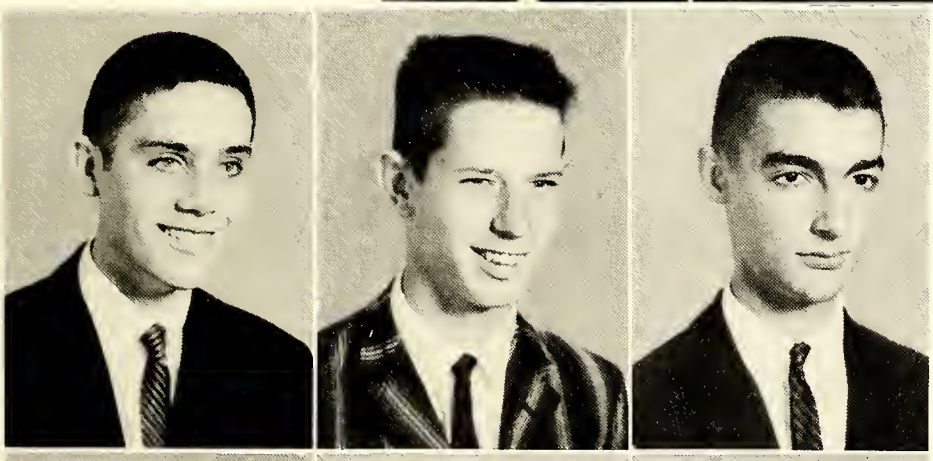

DAVID GILLESPIE
DOUGLAS GRESHAM
HOWARD HARRELL

Best of luck always!!! E. B. Huff

DURWARD HESTER
BETSY HOWARD
E. B. HUFF

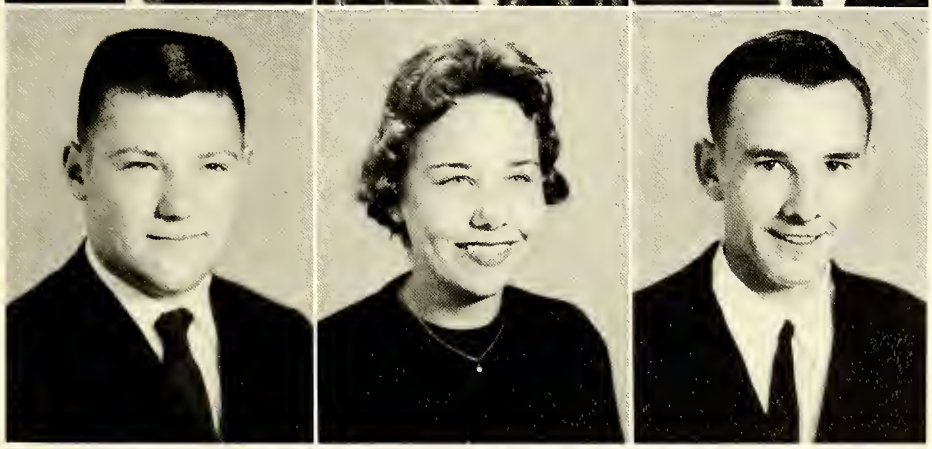

Edwin,
Best of luck to a good foot ball player. I hope you make a 110 pts. next yr.
May success be yours always
Euleta

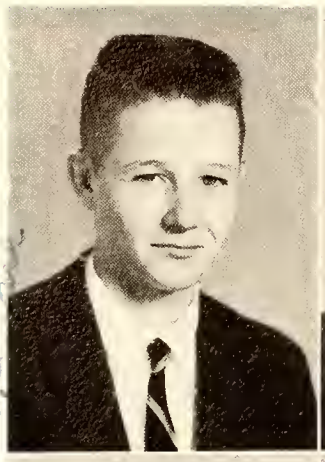

BEN HUGHES
EULETA JOHNSON
CAROLYN JONES

Ed
Hope you and Kay hit it off right. Remember the Lake. WOW! Where'd you go? Best of Luck to you. + Kay
Winston

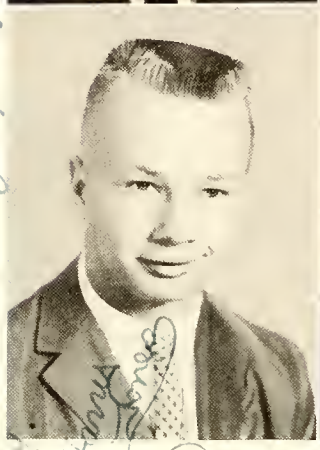

HARRY JONES
GWEN KNOTT
SONNY NEWCOMB

Good luck to a real swell guy. Be good always, and take care
Harry Jones

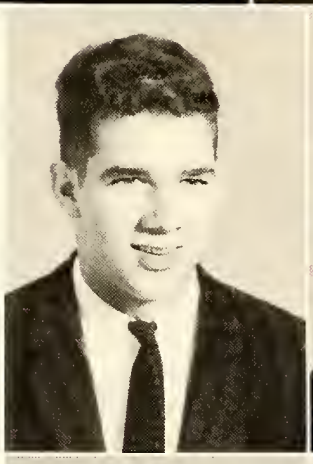

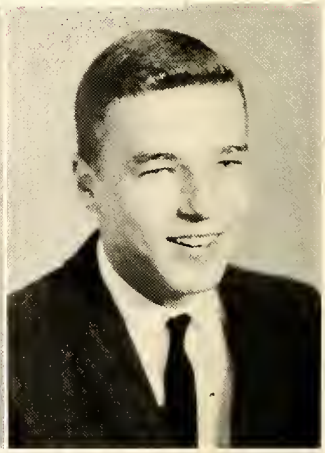

ROBERT POWELL
SHIRLEY POWELL
WINSTON PRUITT

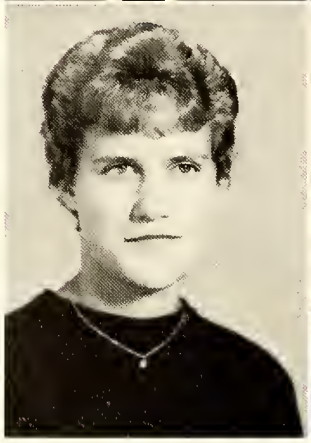

PEGGY RILEY
BRENDA SAUNDERS
DIANE SAUNDERS

Remember all those crazy rides we have had with Dunward. Man are we lucky to be alive! Best of luck always. Love, Wilbra

Best of luck always Jerry S.

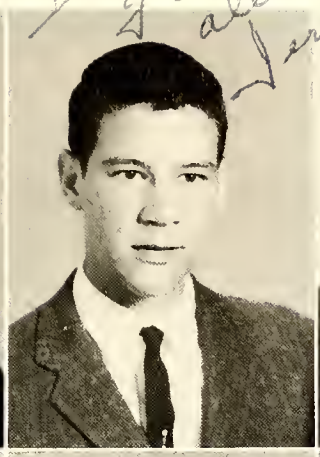
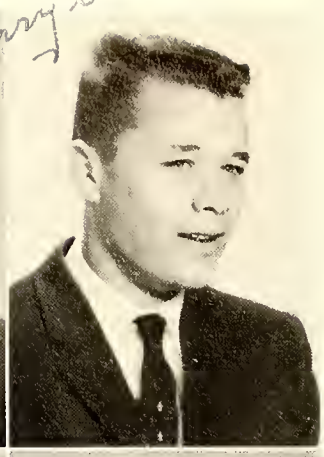

WILBRA SHEARIN
JERRY SIZEMORE
EDWIN STEM

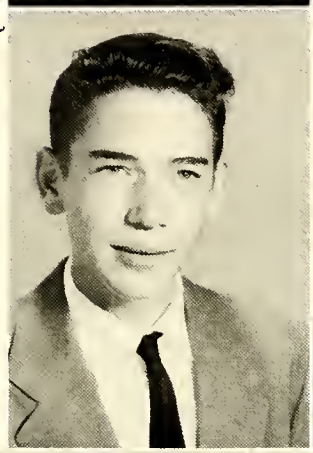
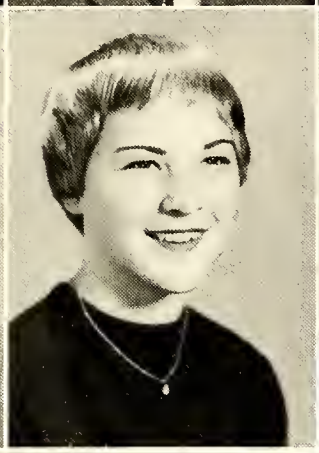

CLYDE TINGEN
VIRGINIA TRENT
CYNTHIA WATKINS

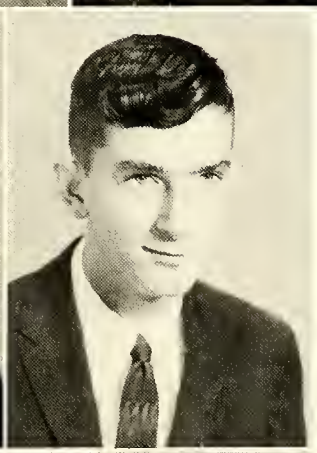

Best wishes always! Robert

DORIS WATKINS
AMELIA WHEELER
ROBERT WHIRLEY

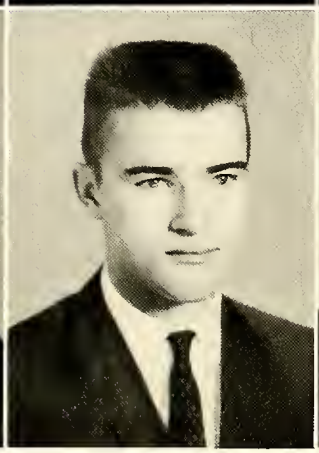
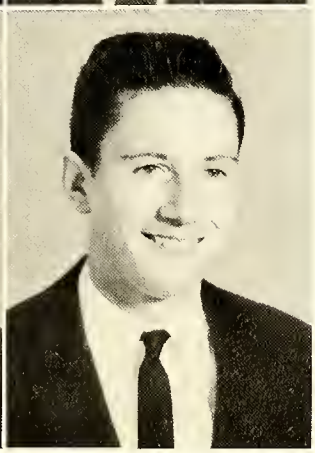

BEVERLY WILKINSON
HARRY WILLIAMS
LARRY WILLIAMS

BETTY WILSON
JOHN WILSON
VAN WOOD

BOBBY WOODLIEF
PATRICIA WOODLIEF
PEGGY WOODLIEF

Best of luck to you always. May the best be yours. Bobby

Edwin,
Best of luck always to a wonderful friend. We really had some wild times together this year; ballgames, parties, the lake and all the other wonderful things. Maybe if we're real lucky it will be at least Palacios next year.
Mary (Ann)

"The Great Performance!"

"Well, We Won Another One!"

"It's refreshment time!"

"The three stooges — and Friend!"

Sophomores

MARY GAMPBELL
President

PEGGY AVERETT
Vice-President

JUDY HART
Secretary

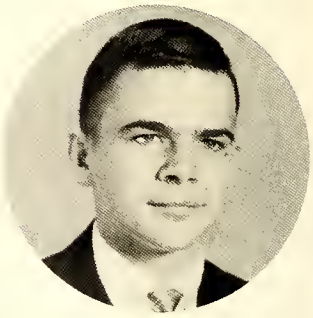

MARVIN AVERETT
Treasurer

PATRIGIA ADGOCK
VIVIAN ALLGOOD
MARVIN AVERETT
PATRIGIA AVERETT

PEGGY AVERETT
JAMES BEAL
JUNE BLYTHE
MARTHA BOWLING

You luck always too good pal. Richard

FRANGIS BOYD
TERRY BOYD
RIGHARD BROOKS
MARY CAMPBELL

Best wishes always to a real sweet and cute boy. I hope you and Kay make out alright. Love ya!

PATRICIA CARMICHAEL *
CAROLYN CASH
LINDA CHAMPION
RUBY CLARK

A. M. CLAYBORNE
DIANE COX
JOHNNY CULBRETH
PETER CUMING

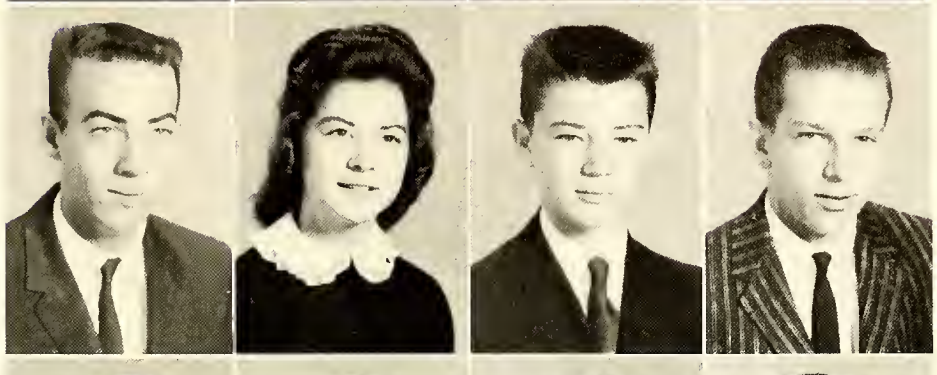

Best of luck to my boy Johnny

CLAUDIA CURRIN
DAVID CURRIN
JOE CURRIN
RONNIE DAVIS

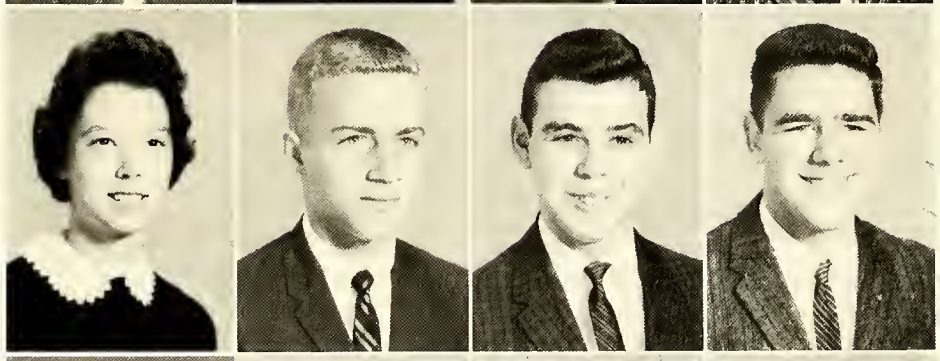

Edwin, I have enjoyed so much dating by you. Thanks for the good time you have been so thoughtful to me. I think so very much of you, Edwin, and I hope you will always call me your friend. I'll be seeing you around this summer. Love ya, Linda

LINDA DAY
MARIANNA DICKERSON
CATHERINE DUFFY
PAUL DUFFY

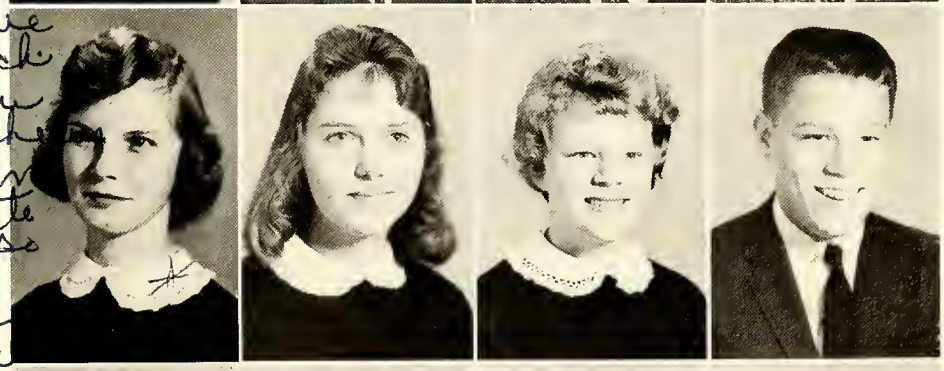

CHERYL DUNCAN
CARL ELLINGTON
WILEY EMMERT
SHIRLEY FINCH

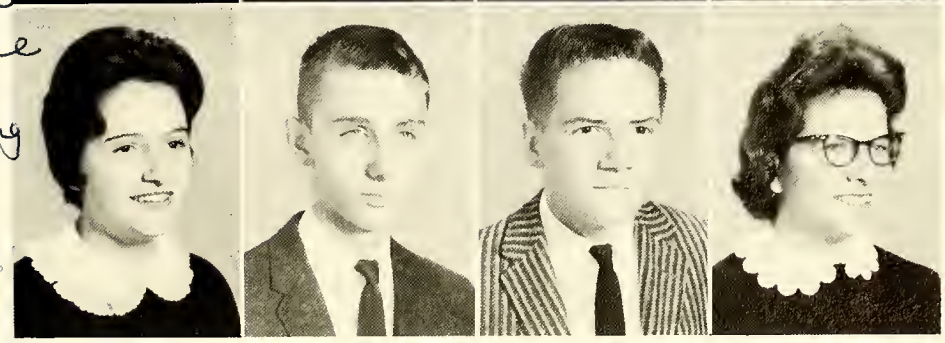

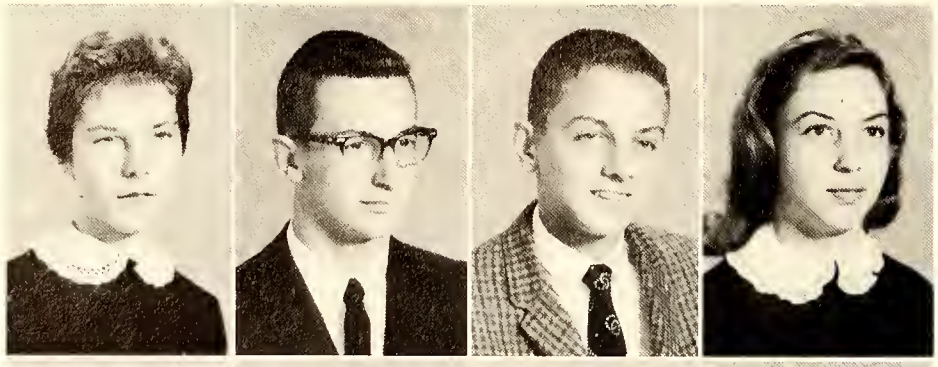

RUBY FINCH
JIM FLOYD
TERRY GENTRY
ANNE GHOLSON

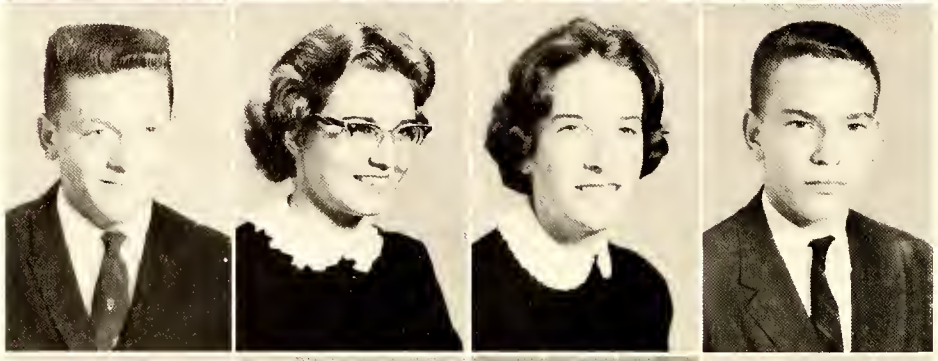

JEFF GORDON
DIANE GREEN
DAISY HALL
HENRY HALL

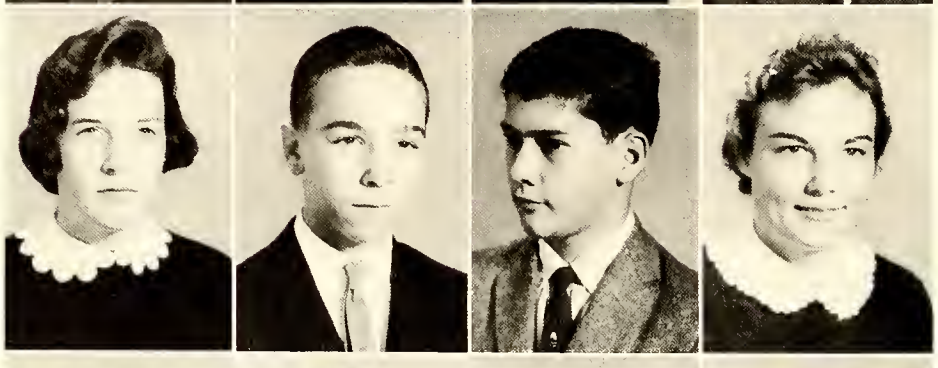

JUNE HALL
WILLS HANCOCK
MARVIN HARDIN
JUDY HARRELL

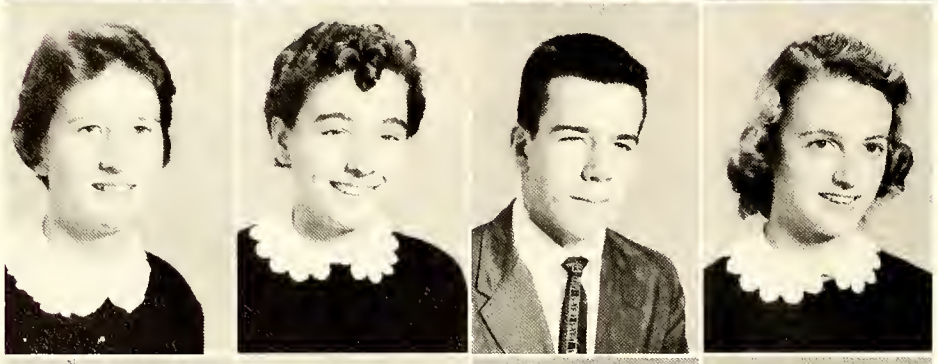

JUDY HART
JUDY H. HART
ARCH HICKS
JOYCE HOWARD

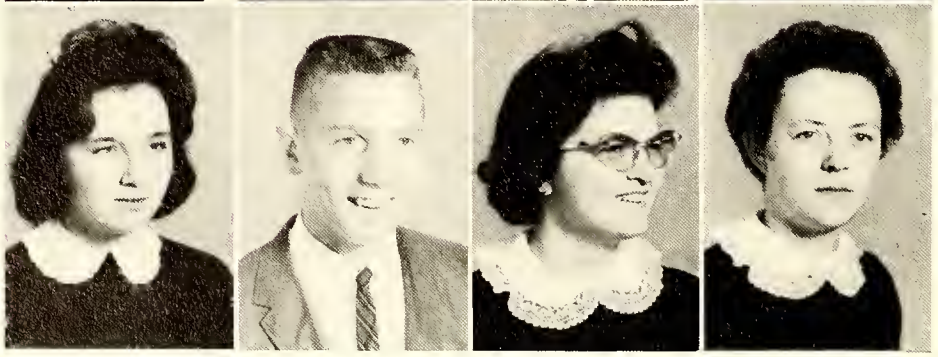

LOUISE HUNT
TROY JOHNSON
LINDA LATTA
HAZEL LONG

VERNON MORTON
MELBA NEWTON
SUE NORRIS
CHARLES PEED

STEVE PIPER
NANCY PITTARD
BOBBIE RAWLS
LINDA REECE

NANCY ROGERS
LINDA SANFORD
VERA SCHMIT
SYLVIA SETZER

LINDA SIZEMORE
BETTY TIPPETT
RITA TIPPETT
MIKE WARREN

ROYSTER WASHINGTON
HARRY WATTS
W. L. WEST
BETTY WHITEHURST

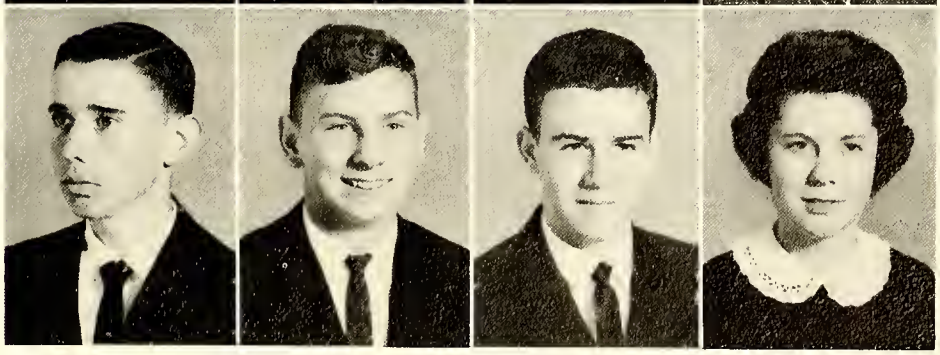

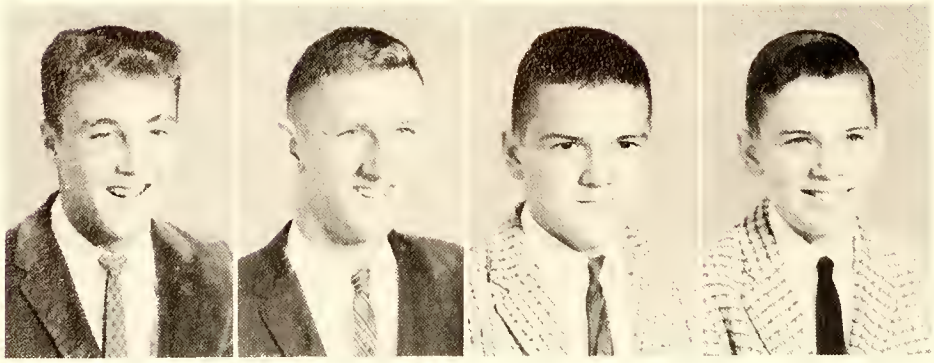

CHARLES WILLIAMS
DUDLEY WILLIAMS
JERRY WILLIFORD
RICHARD WYSKOCZKA

Yippee!!

"Why so glum, chum?"

"We advertise for Colgate."

"Cot a bite? Hold tight!"

"The magnificent eight – minus one!"

Freshmen

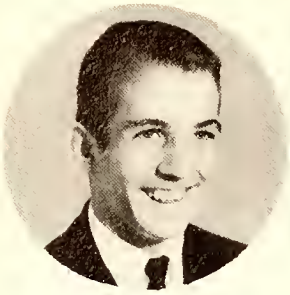

TILDEN MARTIN
President

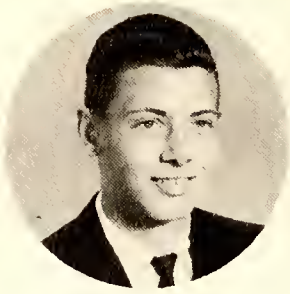

JOHNNIE RIGGAN
Vice-President

Good luck and best wishes to a very cute boy. I have enjoyed being in high school with you this year. Be Good"
Love ya!
Barbara

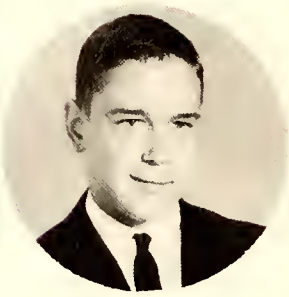

SAM CURRIN
Secretary

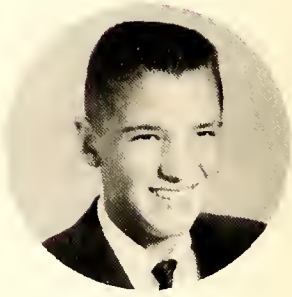

PICOT FRAZIER
Treasurer

BETTY ADAMS
BARBARA ADCOCK
LULA AVERETT
MARGARET BAUCOM
ESTELLE BENTLEY

REBECCA BLAIR
FRANKIE BRAME
JO ANNA BREEDLOVE
EVELYN BREWER
ANN ROSE BROWN

JUDY BULLOCK
RUSSELL CAPPS
TOMMY CARVER
KENNETH CASH
ALICE CHAMBERS

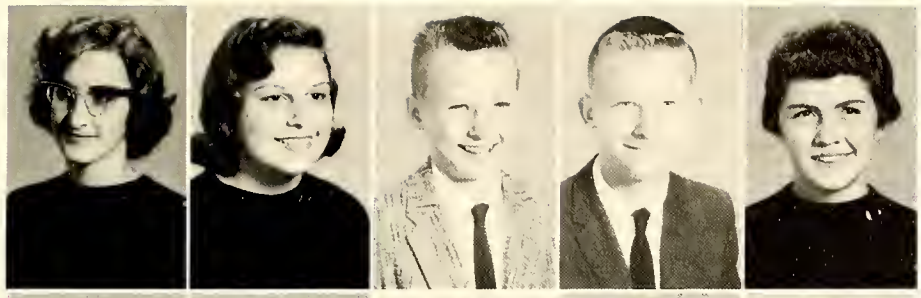

CONNIE CHAPPELL
DIANE CLARK
THOMAS CLEMENT
ROGER COTTRELL
BETSY COX

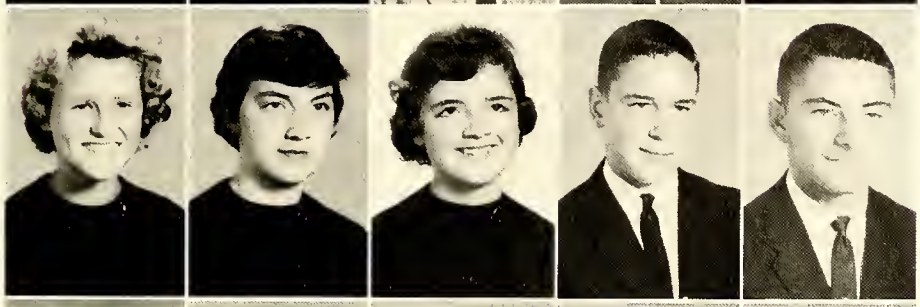

CAROLYN CREECH
GLORIA CURRIN
REBECCA CURRIN
SAM CURRIN
CEORGE DAY

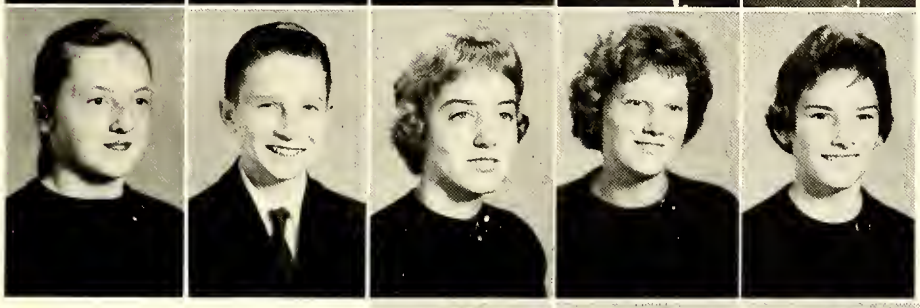

EDITH DEAN
DAVID DEMENT
ALMA DICKERSON
BETSY DICKERSON
ANDREA DILLEHAY

BILL DIXON
FORD DUGGINS
BRENDA EMMERT
FALLIS FINCH
RICKY FLOYD

CORRINE FOX
PICOT FRAZIER
FRANK FREEZE
BETSY GENTRY
SAMMY GORDON

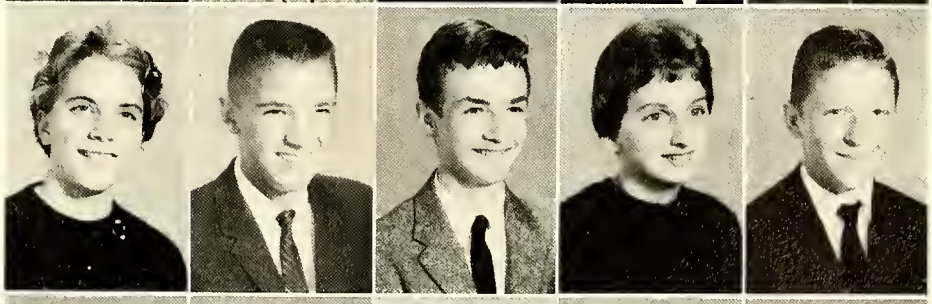

SUE GORDON
SUSAN GREGORY
RICHARD HALL
JERRIE HARVELL
BARBARA HAYGENS

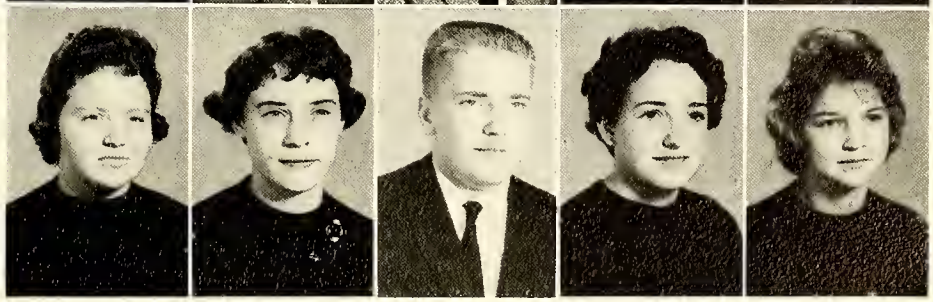

JERRY HEDRICK
CHARLES HIGHT
LARRY HICKS
ELIJAH HOWELL
TIM HOYLE

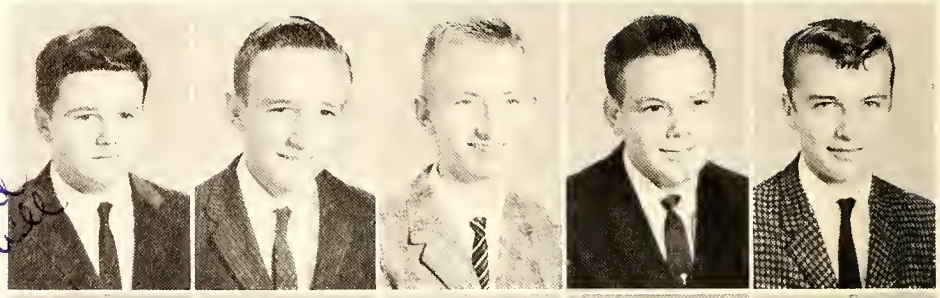

JACKIE HUGHES
BRYANT HUNT
ALBERT JONES
BOBBY JONES
BRENDA JONES

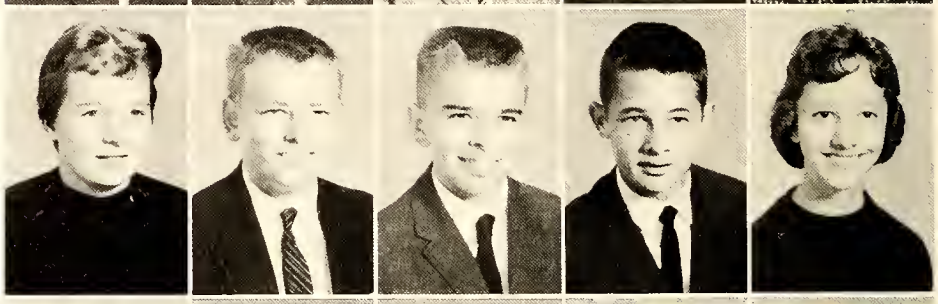

STEVE JONES
PATRICIA KIGER
CAROLINE LEWIS
TILDEN MARTIN
E. A. MAYES

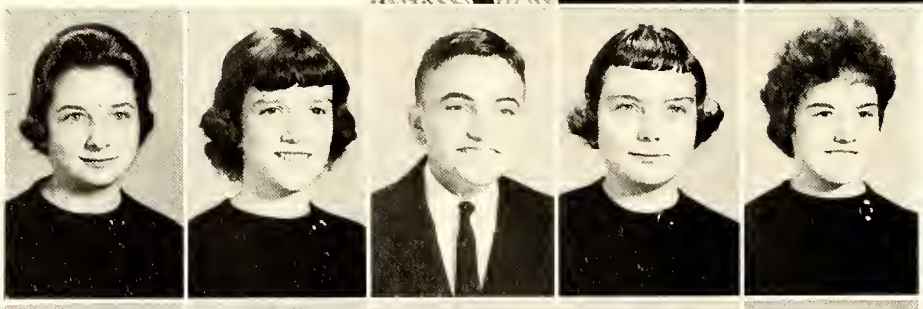

BONNIE MELTON
SANDRA MORGAN
JIMMY MORTON
JO ANN NEWTON
MARY LEE NORWOOD

JANE OVERTON
NANCY PARROTT
ROBERT PAYNTER
JOHN PENNY
PHYLLIS PERRY

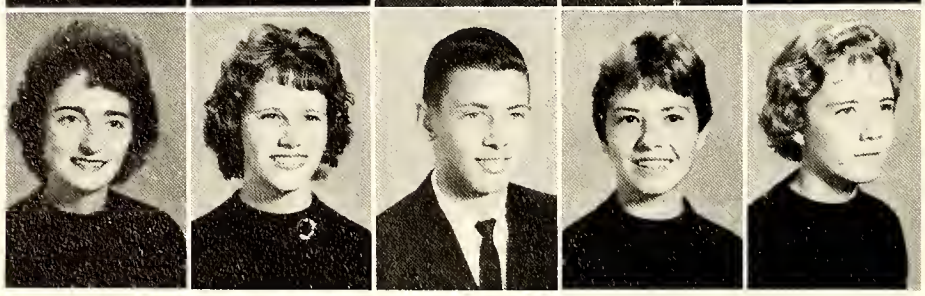

LAVERGNE PETERS
JOAN POWELL
JOHNNIE RIGGAN
MARY WELLS RUFF
ANN SADLER

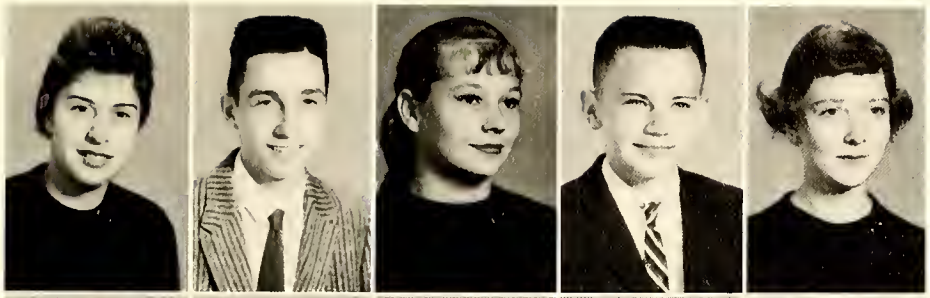

PATTIE SADDLER
JIMMY SEATE
ESTER SELF
ENHART SHERELL
HILDA SMITH

SARA SNEED
LINDA TALLY
SALLY THOMAS
ANN TUNSTALL
JIMMY WALKER

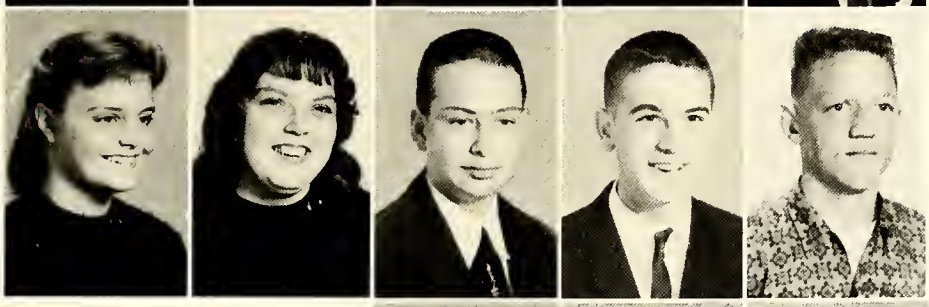

ELIZABETH WATKINS
MARGARET WEARY
BOBBY WELCH
PERRY WHELLIS
RALPH WHITT

MARGUERITE WILLIAMS
BRYSON WOODLIEF
POLLY WOODLIEF
TED WOODLIEF
PAT YANCEY

PAULA YANCEY

"Rhodes, you shouldn't have!"

Snaps

"A 210-pound fullback?!"

"Let's have a snowball fight!"

"Wait till I'm sixteen!"

"The naughty Lady of Shady Lane."

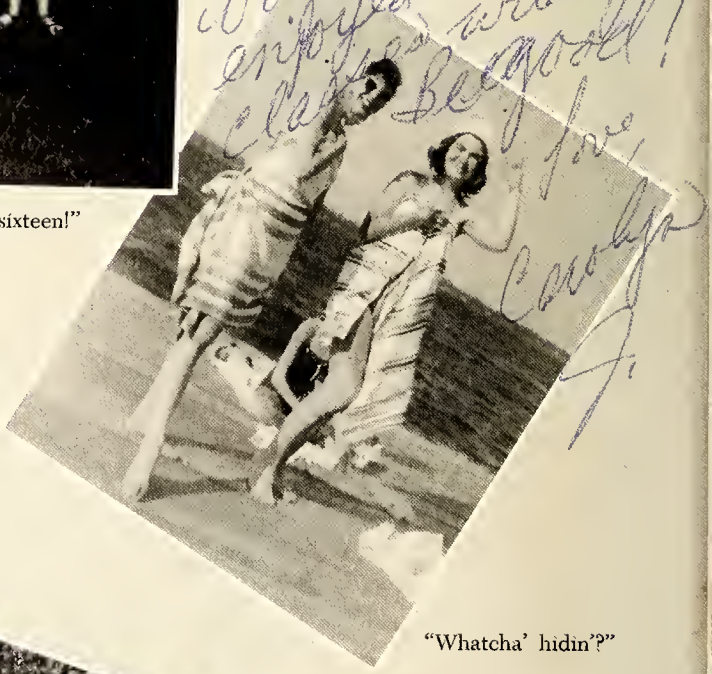

"Whatcha' hidin'?"

"Two of a Kind!"

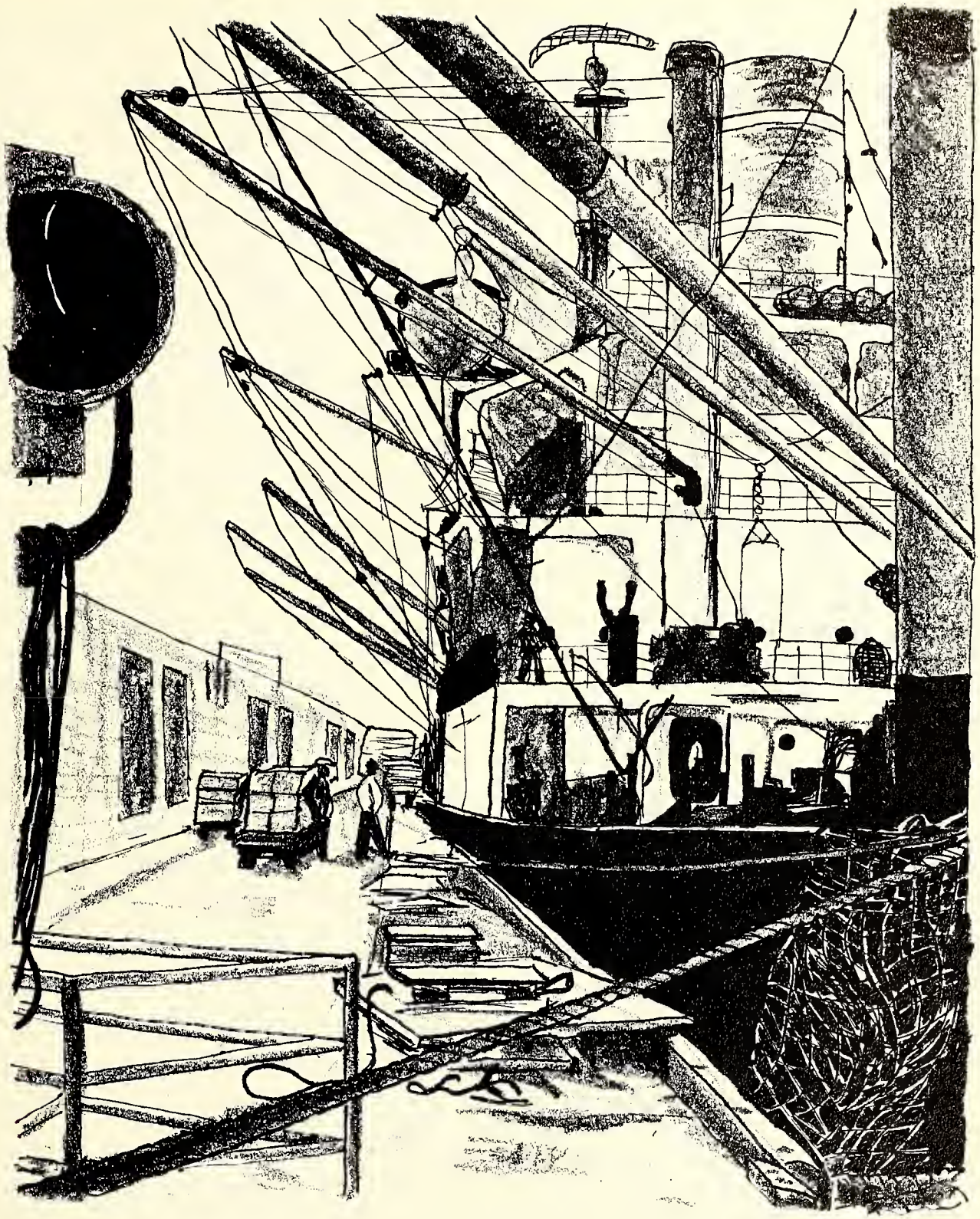

Activities

The Oxonian Staff

DIANE SAUNDERS
Associate Editor

ANNA PEED
Art Editor

Edwin,
Best of luck
always to a real nice
boy. Be
and be good
to a great year
with Kay!
Be good!!
Ann

ANN STOVALL
Editor

LYNDA LILLY
Business Manager

MRS. HENRY THORP, JR.
Advisor

PROOF-READING COMMITTEE

Seated, left to right: Lynda Lilly, Ann Stovall, Anna Peed, Linda Currin. *Standing:* Lea-Lea Hall, Annette Culbreth, Sally Thomas, Peggy Averett, Charles Peed.

ADVERTISING COMMITTEE

Seated: Ann Stovall, Lynda Lilly. *Standing, left to right:* Mary Wells Ruff, Doris Watkins, Bill Anderson, Sam Currin, Judy Hart, Anna Peed, Lea-Lea Hall.

TYPISTS

First row: Lynda Lilly, Diane Saunders, Doris Watkins. *Second row:* Kay Burwell, Nancy Hogan, Ann Stovall. *Third row:* Jennie O'Brian.

Seated: Lynda Lilly, Business Manager; Anna Peed, Art Editor; Ann Stovall, Editor, Diane Saunders, Associate Editor, Mrs. Henry Thorp, Advisor. *First row, left to right:* Mary Wells Ruff, Jennie Lind O'Brian, Sally Thomas, Charles Peed, Lea-Lea Hall, Nancy Hogan. *Second row:* Judy Hart, Peggy Averett, Bill Anderson, Doris Watkins, Annette Culbreth, Linda Currin.

The Owl Staff

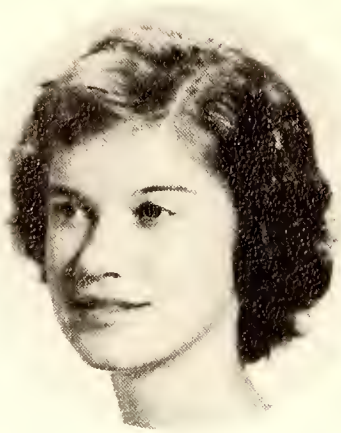

BARBARA ROGERS
Associate Editor

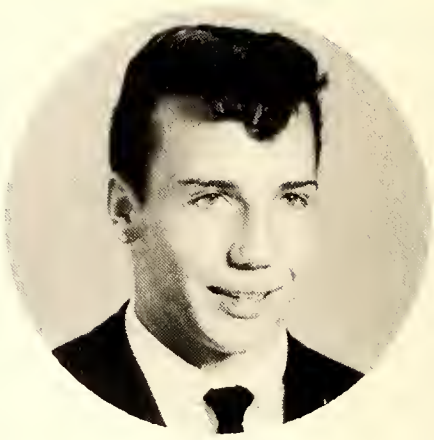

VAN WOOD
Associate Editor

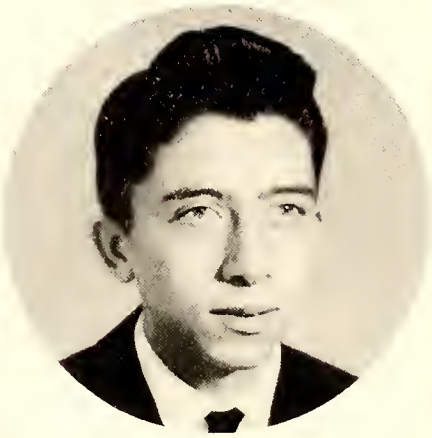

JIMMY HARRIS
Editor

FLORA WATKINS
Business Manager

CAROLYN JONES
Business Manager

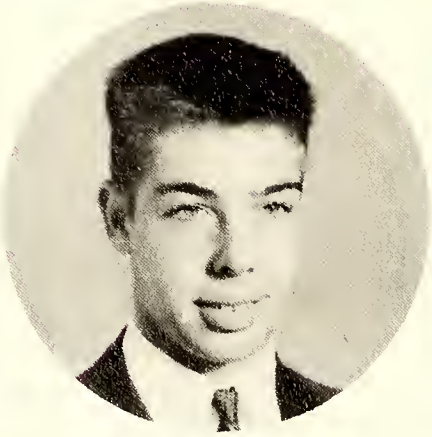

GARLAND TALTON
Circulation Manager

MRS. MAC SATTERWHITE
Advisor

PHOTOGRAPHERS AND REPORTERS

Seated: Ginger Burwell, Nancy Farabow, Peggy Woodlief. *First row:* Susan Daniel, Shirley Finch, Emilie Adcock, Beverly Wilkinson, Betty Wilson. *Second row:* Troy Johnson, Billy Seate, David Gillespie, Vernon Morton.

SPORTS WRITERS AND TYPISTS

First row: Lynette Currin, Brenda Gupton, Flora Watkins, Carolyn West. *Second row:* John Critcher, Terry Gentry, Van Wood, Charles Williams.

Seated: Garland Talton, Van Wood, Barbara Rogers, Jimmy Harris, Carolyn Jones, Flora Watkins. *First row:* Ginger Burwell, Nancy Farabow, Lynette Currin, Carolyn West, Emilie Adcock, Beverly Wilkinson, Susan Daniel, Betty Wilson, Mrs. Satterwhite. *Second row:* John Critcher, Bobby Dickerson, Charles Williams, Terry Gentry, Shirley Finch, Brenda Gupton, Peggy Woodlief. *Third row:* Troy Johnson, Thomas Adams, Billy Seate, David Gillespie, Vernon Morton.

Student Council

CYNTHIA WATKINS
Vice-President

MARY ELIZABETH CURRIN
Secretary

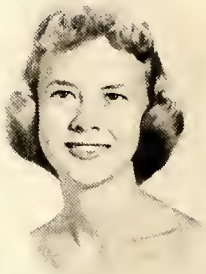

BILLY SEATE
President

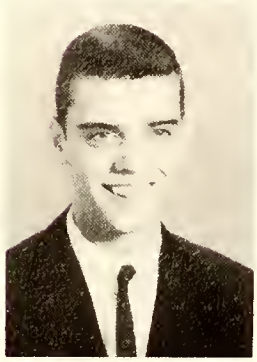

FLOYD CARMICHAEL
Treasurer

MRS. TOM SPEED
Advisor

The Student Association of Oxford High is composed of a President, Vice-President, Secretary and Treasurer, who are elected by the student body; two representatives, who are elected in each homeroom; and a faculty advisor, who is appointed by the administration.

The purposes of the organization are to create opportunities for closer co-operation between students and faculty, to provide opportunities for student self-direction, to foster all worthy school activities, to provide for discussion of questions of interest to the student body, and to create and maintain standards of good citizenship among students.

As a means of fulfilling these purposes, standing committees are appointed to help meet the basic needs of students and faculty members; special committees are appointed as the need arises. The association also sponsors various projects and activities which are of benefit to Oxford High School.

First row, left to right: Floyd Carmichael, Mary Elizabeth Currin, Billy Seate, Mrs. Speed, Cynthia Watkins. *Second row:* Patricia Seate, Jennie Lind O'Brian, Andrea Dillehay, Lynette Currin, Sally Thomas, Patricia Carmichael, Amelia Wheeler, Peggy Riley, Bryson Woodlief. *Third row:* Bill Burnette, Mike Warren, Sam Currin, Jimmy Harris, Barry Averett, Danny Finch, Jimmy Seate, Marvin Averett, Peggy Averett, Connie Chappell.

First row, left to right: Andrea Dillehay, Sally Thomas. *Second row:* Connie Chappell, Peggy Averett, Patricia Carmichael, Bryson Woodlief. *Third row:* Mike Warren, Marvin Averett, Jimmy Seate, Sam Currin.

First row, left to right: Mary Elizabeth Currin, Cynthia Watkins. *Second row:* Patricia Seate, Jennie Lind O'Brian, Peggy Riley, Lynette Currin, Amelia Wheeler. *Third row:* Bill Burnette, Barry Averett, Billy Seate, Danny Finch, Jimmy Harris, Floyd Carmichael.

MR. FRANK McCULLOCH
Band Director

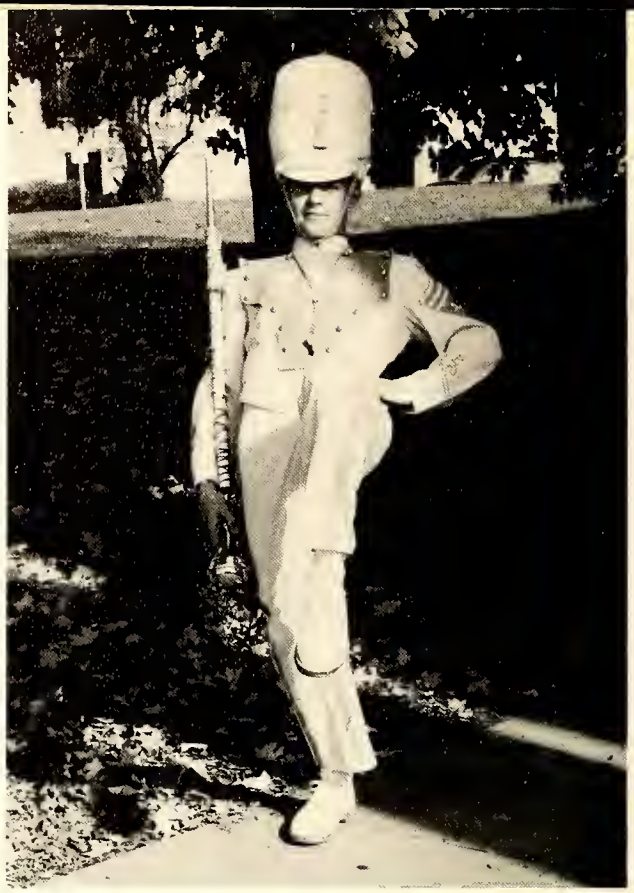

MARC DUGGINS
Drum Major

Color Guards

Left to right: Catherine Duffy, Amelia Wheeler, Lynette Currin, Diane Cox, Emily Adcock, Brenda Carole Jones.

Edwin,
It has been a pleasure being with you at Dental this year. Best wishes always
Love
Charlie

LINDA CURRIN
Head Majorette

KAY GARNER

Majorettes

CLAUDIA CURRIN

ANNE GHOLSON

Oxford High School Band

First row, left to right: Anne Gholson, Claudia Currin, Kay Garner, Linda Currin. *Second row:* Marc Duggins, Charles Barker, Jerry Lanier, Arch Hicks, Vernon Averett, Ford Duggins, Frank McCulloch, Director. *Third row:* Royster Washington, Bruce Frazier, Diane Clark, Daisy Hall, Joy Forsythe, June Hall. *Fourth row:* William Tarry, Danny Williford, Bobby Barnes, Thomas Clement, Nancy Rogers, Bobby Welch. *Fifth row:* Elijah Howell, Jerry Williford, Mike Harris, Tony Oakes, Marvin Averett, Kenneth Cash, John Penny. *Sixth row:* Judith Harrell, Luther Carrington, Nancy Farabow, Jane Blackwell, Barbara Reid, Mary Elizabeth Currin, Brenda Ashworth. *Seventh row:* Al Averett, Catherine Duffy, Amelia Wheeler, Lynette Currin, Diane Cox, Emily Adcock, Brenda Carole Jones.

"The calm before the storm."

"Working! That's a switch!"

"What? No change?"

Snaps

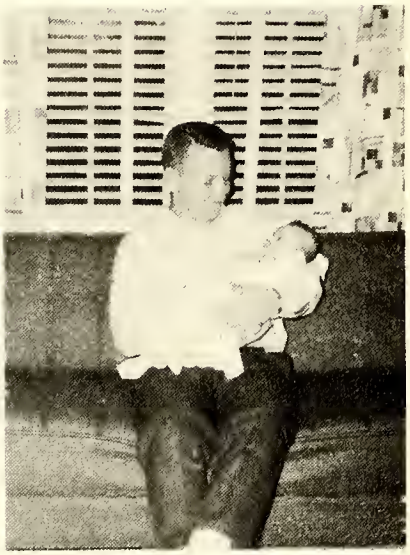

"Big Daddy."

"Our teachers and pupils get along well!"

"THE STORM!"

The Chorus of

Edwin
you have
really done a good
job in the chorus this
year (joke) The best of
everything to you (and Kay)
in the future years! Hope
you have as much fun
as I have had
in my Senior
year!
The best to you
a friend always
"Carver"

P.S. Keep it cool, it's
gonna be a Hot
summer!

PAT CARVER
President

PATRICIA SEATE
Secretary

First row, left to right: Cynthia Watkins, Barbara Haygens, Betty Wilson, Sally Thomas, Carolyn Creech, Sammy Gordon, Bill Breedlove, Frankie Brame, Alice Long, Julia Smith. *Second row:* Mary Wells Ruff, Linda Latta, Kay Garner, Linda Champion, Ann Sadler, Jimmy Hester, Richard Breedlove, Winston Pruitt, Robert Carter, Vernon Morton, Steve Jones, Margaret Beal, Sandra Day, Mary Lee Norward, Edith Dean, Rebecca Blair. *Third row:* Mrs. Fred Webb, Freida Dement, Ruth Huff, Paulette Brame, Emilie Adcock, Ginger Burwell, Bill Boyd, Cas Spencer, Edwin Stem, Jeff Gordon,

Oxford High School

EMILIE ADCOCK
Vice-President

ANNETTE CULBRETH
Treasurer

Jerry Hedrick, Tim Hoyle, Peggy Riley, Betty Dean, Melba Newton, Carolyn Jones, Annette Culbreth, Vera Schmit. *Fourth row:* Hazel Long, Bonnie Lynn Melton, Alice Chambers, Betsy Gentury, Judith Currin, Judy Ligon, Patricia Seate, Guy Breedlove, Clarence Lemons, Van Wood, Stanley Greenway, David Gillispie, Walter Fiscus, Albert Capps, Johnnie Riggan, Judy Hart, Pat Yancey, Shirley Powell, Shirley Jo Finch, Martha Bowling, Betsy Howard, Peggy Woodlief, Pat Carver.

Bus Drivers

JUDITH CURRIN
President

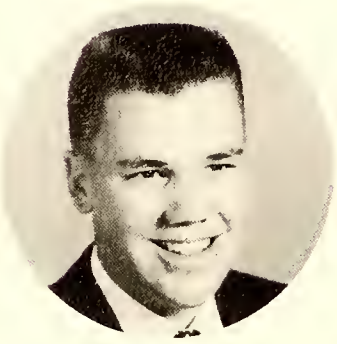

STANLEY GREENWAY
Vice-President

JENNIE O'BRIAN
Secretary-Treasurer

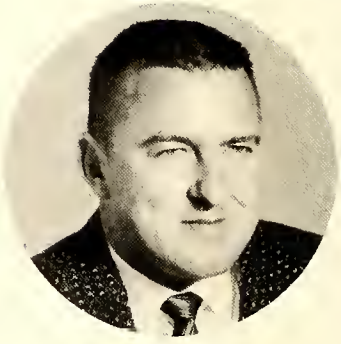

MR. ROBERT HILL
Advisor

First row, left to right: Pete Boyd, Danny Finch, Walter Fiscus. *Second row:* Paulette Brame, Gussie Currin, Wilbra Shearin, Sandra Day. *Third row:* A. M. Clayborne, Stanley Greenway, Howard Harrell. *Driver's seat:* Jennie Lind O'Brian. *Standing:* Mr. Hill.

Organizations

Best of luck to a real cute boy! May you always succeed in everything you attempt. Behave yourself with Kay and have fun! Love, Betty ✗ I've enjoyed being in classes with you!

Le Cercle Francais

First row, left to right: Betty Wilson, Vice-President. *Second row:* Brenda Gupton, President; Mrs. Mac Satterwhite, Advisor. *Third row:* Bill Anderson, Treasurer; Billy Seate, Secretary.

First row, left to right: Patricia Kiger, Barbara Rogers, Beverly Wilkinson, Carol Beasley, Julia Smith. *Second row:* Ann Tunstall, Lynda Lilly, Lea-Lea Hall, Judy Ligon. *Third row:* Betty Dement, Annette Culbreth, Doris Watkins, Jimmy Harris, Marshall Cannady. *Fourth row:* Sandra Morgan, Paul Wyskoczka, Hillman Currin, Jimmy Seate, Danny Finch. *Fifth row:* Garland Talton, Jimmy Cheatham, James Dickerson, Graham Clark. *Sixth row:* John Critcher, Hal Pittard, Jimmy Hester, Billy Daniel.

Sure have enjoyed being in school with you this year. Don't forget the lights, bulb, salt, and be to be good. May the best of everything be yours always!
Betsy

Bible Club

First row, left to right: Mrs. McSwain, Advisor. *Second row:* Susan Daniel, Vice-President; Amelia Wheeler, Devotional Chairman. *Third row:* Jimmy Harris, President; Peggy Woodlief, Secretary-Treasurer.

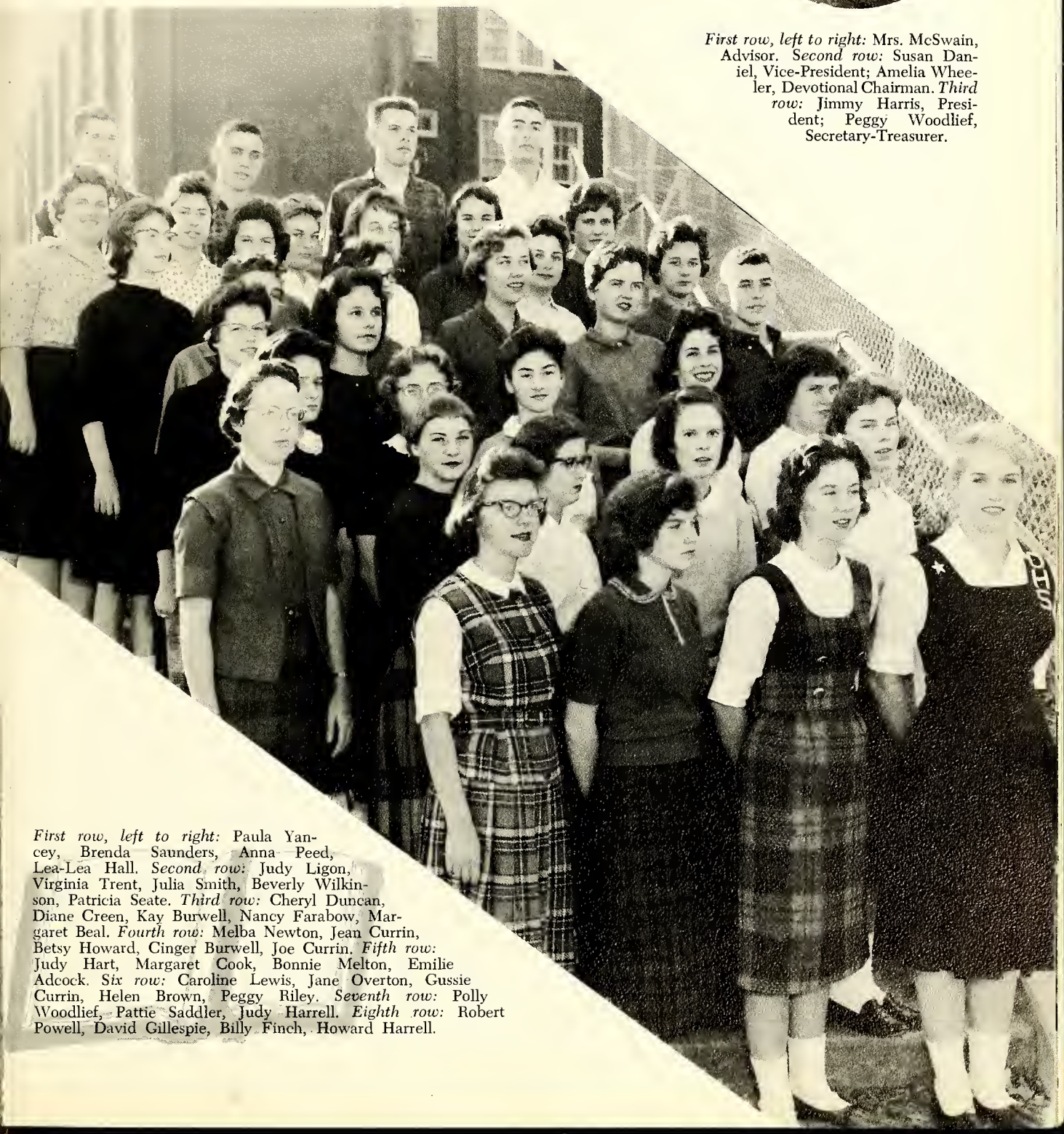

First row, left to right: Paula Yancey, Brenda Saunders, Anna Peed, Lea-Lea Hall. *Second row:* Judy Ligon, Virginia Trent, Julia Smith, Beverly Wilkinson, Patricia Seate. *Third row:* Cheryl Duncan, Diane Creen, Kay Burwell, Nancy Farabow, Margaret Beal. *Fourth row:* Melba Newton, Jean Currin, Betsy Howard, Cinger Burwell, Joe Currin. *Fifth row:* Judy Hart, Margaret Cook, Bonnie Melton, Emilie Adcock. *Six row:* Caroline Lewis, Jane Overton, Gussie Currin, Helen Brown, Peggy Riley. *Seventh row:* Polly Woodlief, Pattie Saddler, Judy Harrell. *Eighth row:* Robert Powell, David Gillespie, Billy Finch, Howard Harrell.

Debating Club

MR. JUSTIN
Advisor

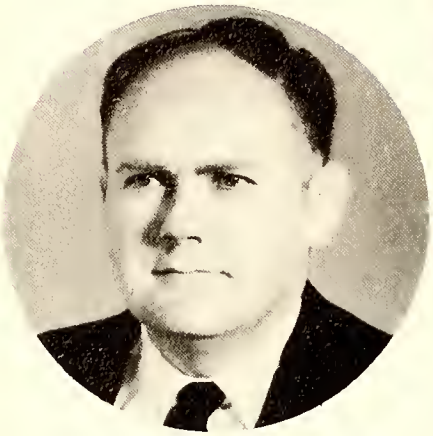

DEBATERS

Left to right: Barbara Jean Rogers, Frank Freeze, Brenda Gupton, Howard Harrell, Jr.

Oxford High School offers opportunities for training in public speaking through its Debating Club. This year, Mr. Justin is the faculty sponsor and the four principal speakers are: Barbara Rogers, Howard Harrell, Frank Freeze, and Brenda Gupton. Each year the Debating Club participates in Dual Debates with Roxboro and Oxford Orphanage, conducted by the North Carolina Debating Union. The query this years is: "How can the security of the free world best be maintained and specifically the issue is resolved: That N.A.T.O. should be transformed into national government."

First row, left to right: Brenda Gupton, Al Averette, Barbara Rogers. *Second row:* Ginger Burwell, Julia Smith, Carolyn Jones, Peggy Woodlief, Beverly Wilkinson. *Third row:* Billy Finch, Thomas Clement, Bill Anderson, Paul Wyskoczka. *Fourth row:* Danny Finch, Jimmy Morton, Sam Currin, Wills Hancock.

May the best of everything be yours. Remember - Judy had a ball that year - good! Carol B.

Future Teachers of America

Seated, left to right, first row: Betsy Howard, Secretary; Brenda Ashworth, President; Diane Saunders, Vice-President. *Second row:* Nancy Farabow, Treasurer; Carol Beasley, Reporter.

MRS. E. G. McSWAIN
Advisor

The Future Teachers of America have as their purpose the furthering of interest in the teaching profession as a vocation. The organization also seeks to inform those who have chosen this profession of conditions which contribute to good teaching and ways they can train themselves to become good teachers. Interest and support of the advancement of education is stressed through the membership.

First row, left to right: Susan Daniel, Kay Garner, Ann Saddler, Elizabeth Watkins, Susan Gregory, Alma Dickerson. *Second row:* Nancy Hogan, Carolyn Creech, Jo Anna Breedlove, Betty Adams, Brenda Carol Jones. *Third row:* Ann Dillehay, Betsy Dickerson, Marguerite Williams, Evelyn Brewer. *Fourth row:* Carolyn Jones, Gwen Knott, Gussie Currin, Frieda Dement, Betty Lou Dean. *Fifth row:* Sandra Day, Sue Norris, Linda Sanford, Patricia Averette.

Science

The objective of the J. Robert Oppenheimer Science Club is to encourage and recognize interest in science as a vocation at the secondary school level. To be eligible for membership, a student must be currently enrolled in a science course. The outstanding activity of this club is to sponsor the local Science Fair.

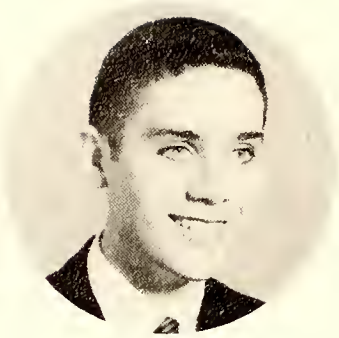

DAVID GILLESPIE
President

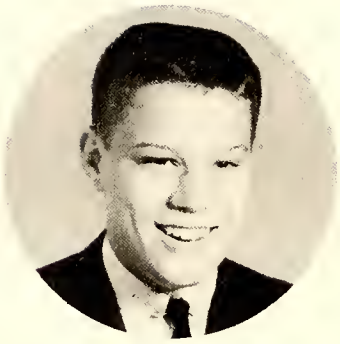

PAUL DUFFY
Vice-President

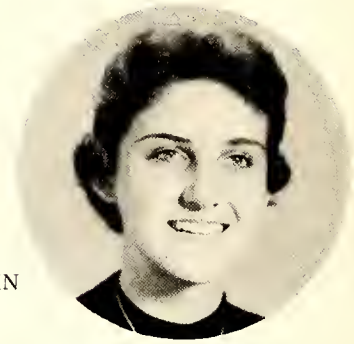

LYNETTE CURRIN
Secretary

First row, left to right: Linda Latta, Shirley Finch, Judy Harrell, Anna Peed, Lynda Lilly, Kay Burwell, Wills Hancock, Jimmy Walker, Enhart Sherrell. *Second row:* Nancy Pittard, Ruby Clark, Daisy Hall, Diane Green, Betty Whitehurst, Nancy Rogers, June Hall, Al Averette, Frank Freeze. *Third row:* Steve Piper, Wiley Emmert, Albert Jones, Bobby Welch, Royster Washington, Tilden Martin, Roger Cottrell, John Penny, Thomas Adams. *Fourth row:* Joe Currin, Edward Carrington, Henry Hall, Harry Watts, Vernon Morton, Richard Hall, Tommy Cozart. *Fifth row:* Jim Floyd, Danny Finch, Howard Harrell, Bill Anderson, David Currin, Bill Breedlove, Johnnie Riggan.

Club

The winners of the fair are then eligible to compete in the district fair and to go on to further competition if their work is of high enough caliber. The Science Club also presents educational science films to interested students several times during the year.

MR. GEORGE RICHARDSON
Advisor

CHARLES PEED
Librarian

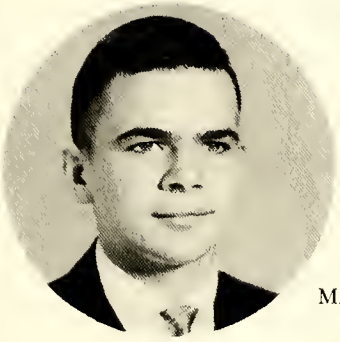

MARVIN AVERETTE
Treasurer

First row, left to right: Johnnie Riggan, Lynette Currin, Anna Peed. *Second row:* David Currin, Howard Harrell, David Gillespie.

First row, left to right: Wills Hancock, Al Averette. *Second row:* Charles Peed, Paul Duffy, David Gillespie.

Future Homemakers

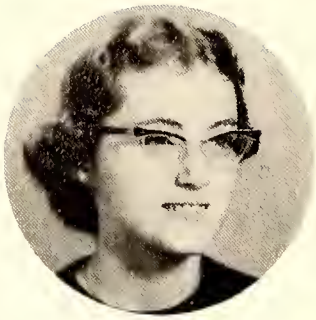

SUSAN DANIEL
Vice-President

PATRICIA WOODLIEF
Secretary

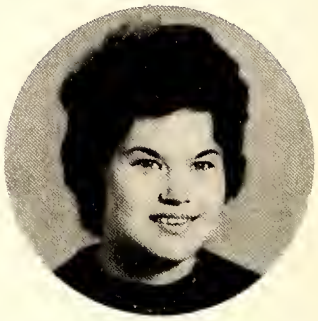

AMELIA WHEELER
Treasurer

CAROLYN WEST
President

CAROLYN MOSS
Historian

FLORA WATKINS
Parliamentarian

FREIDA DeMENT
Song and Recreation Leader

MRS. DOROTHY PRUITT
Sponsor

Future Homemakers of America is the National Organization of girls and boys studying homemaking in high schools of the United States, Puerto Rico, and the Virgin Islands.

As an integral part of the homemaking program, F.H.A. provides opportunities for students to have additional experiences in planning and carrying out activities related to homemaking.

Any student enrolled in a high school, public or private, who is taking or has taken a homemaking course in junior or senior high school, may become a member. Membership is voluntary.

The club meets three times each month, with two of the meetings held during the school day and the other held at night. The club sponsors local, state, and National projects and attends County, District, and State Rallies.

of America

Left to right: Sandra Day, Betty Dement, Shirley Finch, Becky Dement, Susan Daniel, Nancy Farabow, Joyce Howard, Betsy Howard, Freida Dement, Sue Gordon, Cheryl Duncan, Marianna Dickerson, Judy Hart, Betty Dean, Ruth Huff, Brenda Emmert.

Left to right: Patricia Woodlief, Amelia Wheeler, Rita Tippett, Paula Yancey, Polly Woodlief, Ann Tunstall, Linda Talley, Carolyn West, Marguerite Williams, Pat Yancey, Flora Watkins.

Future Homemakers of America

First row, left to right: Jane Overton, Bonnie Melton, Pattie Saddler, Sandra Morgan, Gwen Knott, Diane Saunders, Linda Latta, Wilbra Shearin. *Second row:* Linda Reece, Joan Powell, Mary Lee Norwood, Phyllis Perry, LaVergne Peters, Carolyn Jones, Hazel Long, Carolyn Moss, Katherine King.

First row, left to right: Becky Currin, Jean Currin, Linda Champion. *Second row:* Ginger Burwell, Diane Cox, Pat Carver, Patricia Adcock, Terry Boyd. *Third row:* Helen Brown, Gloria Currin. *Fourth row:* Alice Chambers, Vivian Allgood, Lynette Currin, Annette Culbreth, Sylvia Clark, Gussie Currin, Martha Bowling, Betsy Cox.

Cognoscamus

First row, left to right: Marvin Averette, President. *Second row:* Charles Peed, Vice-President; David Currin, Treasurer. *Third row:* Catherine Duffy, Secretary; Mrs. Satterwhite, Advisor; Betty Whitehurst, Reporter.

The club was represented by eight students and their sponsor at the National Junior Classical League Convention held in Albuquerque, New Mexico, August 7-12. Students attending were Howard Harrell, Catherine Duffy, Linda Day, June Hall, Charles Peed, Daisy Hall, Marc Duggins, and Doris Watkins.

The 1961 annual convention will be held on the State University campus at Bloomington, Indiana.

First row, left to right: Linda Currin, Johnnie Riggan, Lea-Lea Hall, Jimmy Walker, Susan Cregory, Ann Stovall, Brenda Carole Jones, Anna Peed. *Second row:* Betty Adams, Mary Wells Ruff, Betsy Gentry, Alma Dickerson, Lula Averette, Caroline Lewis, Judy Bullock, Linda Talley, Margaret Baucom, Kay Burwell, Barbara Rogers. *Third row:* Evelyn Brewer, Sally Thomas, Elizabeth Watkins, Sara Sneed, Marguerite Williams, Mary Campbell, Peggy Woodlief, Amelia Wheeler, Emilie Adcock, Vera Schmit, Judy Hart. *Fourth row:* Richard Hall, Sam Currin, Albert Jones, Frank Freeze, Tilden Martin, Thomas Clement, Bobbie Rawls, Linda Day, Linda Sanford, Shirley Finch, Patricia Averett. *Fifth row:* Brenda Gupton, Peggy Averett, Judy Harrell, Doris Watkins, Betty Wilson, Jimmy Morton, Ruby Clark, Betty Whitehurst, Rita Tippett, June Blythe, Diane Creen. *Sixth row:* Daisy Hall, Diane Clark, Royster Washington, Richard Wyskoczka, Henry Hall, June Hall, Claudia Currin, Anne Cholson, Nancy Rogers, Louise Hunt. *Seventh row:* Marc Duggins, Al Averette, Robert Powell, Van Wood, Jerry Hedrick, Paul Duffy, Arch Hicks, Barry Averette. *Eighth row:* Harry Watts, Wills Hancock, Bill Anderson, David Cillespie, Paul Wyskoczka, Billy Finch.

Future Farmers

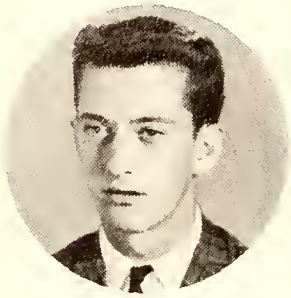

JESSE CURRIN
President

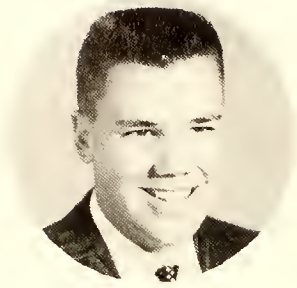

STANLEY GREENWAY
Vice-President

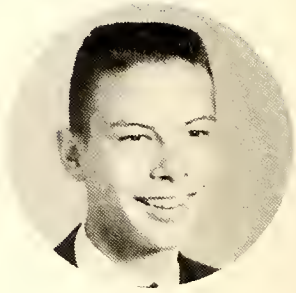

MARSHALL FLOYD
Secretary

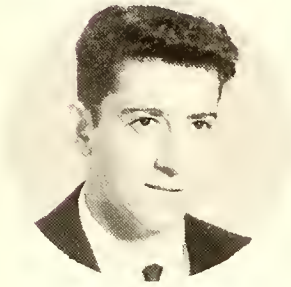

RICHARD BROOKS
Treasurer

First row, left to right: Clarence Lemons, Billy Pittard, Oscar Dean. *Second row:* Stanley Greenway, Jesse Currin, Marshall Floyd. *Third row:* Guy Whitehurst, Jeff Gordon, Pete Boyd.

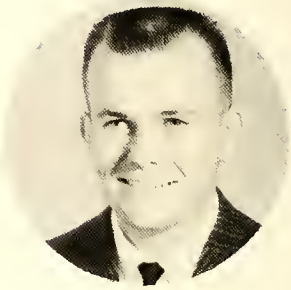

BILLY PITTARD
Sentinel

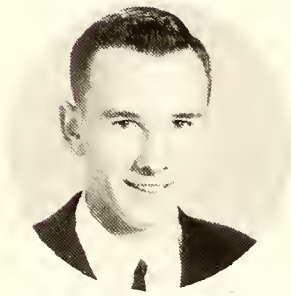

E. B. HUFF
Reporter

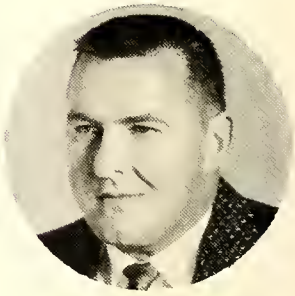

MR. ROBERT HILL
Advisor

The Future Farmers of America of Oxford High School is affiliated with State and National Chapters. Anyone who is enrolled in Vocational Agriculture is eligible for membership in the club. A boy must be fourteen years old and be accepted by the members and the advisor.

A few of the purposes of the Club are as follows:

1. Develop agricultural leadership
2. Create more interest in the intelligent choice of farming occupations
3. Develop character, train for useful citizenship, and foster patriotism
4. Encourage and practice thrift.

The club meets twice a month during school and twice during the summer months. Contests in six different phases of farming are sponsored each year with other schools. Each summer a group of boys attend either Tom Brown or White Lake Camp for recreation.

# of America

Best of luck to a real nice boy (to rukey) and remember all the good times we had together in the "57 ford" and all the fun we had when we ( ) in May you and Hester Henderson. +Durward Hester May have a lot of fun at the C). Ha! Ha! I ment the J.S

Left to right: W. L. West, A. M. Clayborne, Francis Boyd, David Crowder, James Beal.

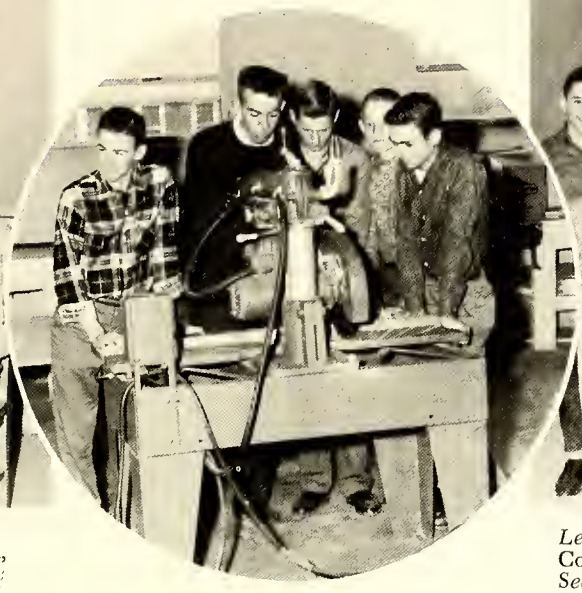

Sitting, left to right: William Daniel, Ronald Davis, E. B. Huff. *First row:* Darius Critcher, Bobby Woodlief, Clyde Tingen. *Second row:* Durward Hester, Richard Brooks, Robert Whirley.

Left to right: Enhart Sherrell, Sammy Cordon, Ricky Floyd, Charles Hight. *Second row:* E. A. Mayes, Ted Woodlief, Elijah Howell, Lee Roy Hughes. *Third row:* Bill Dixon, Bobby Jones, William Aiken, Frankie Brame. *Fourth row:* George Day, Jr., Larry Hicks, Roland Whitt, Russell Capps.

Officers: Billy Pittard, Marshall Floyd, Jessie Currin, Stanley Greenway, Richard Brooks, E. B. Huff. *First row:* Sammy Gordon, Enhart Sherrell, Leroy Hughes, Charles Hight, Bobby Jones, James Beal, Ricky Floyd, W. L. West, E. A. Mayes. *Second row:* Frankie Brame, Jeff Gordon, Elijah Howell, Ted Woodlief, Pete Boyd, George Day, Jr., Oscar Dean, Robert Whirley, Guy Whitehurst, William Aiken, Francis Boyd. *Third row:* Bill Dixon, Larry Hicks, David Crowder, Russell Capps, Durward Hester, Darius Critcher, Clarence Lemons, William Daniel, A. M. Clayborne, Clyde Tingen, Bobby Woodlief, Ronald Davis, Ralph Whitt.

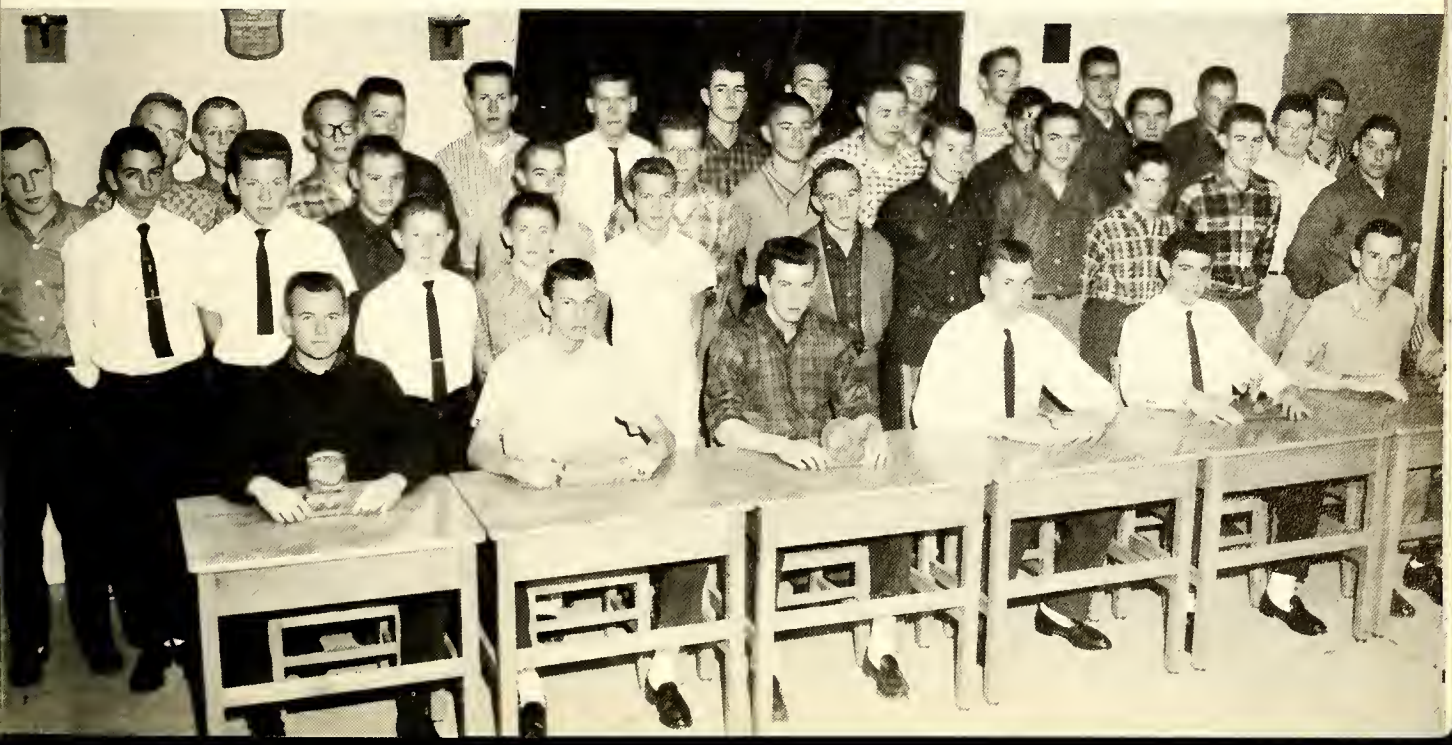

Librarians

Seated: Patricia Adcock, Linda Latta. *Standing:* Miss Waller, Katherine King, Russell Capps, Becky Dement, Bill Breedlove.

MISS WALLER
Advisor

The librarians who help Miss Waller in library work, relieve her of the smaller duties so that she can do the more technical and mechanical jobs in the library. She greatly appreciates their help.

Athletics

First row, left to right: David Currin, Charles Williams, Cas Spencer, Billy Elliott, Donnie Hawks, Edwin Stem. *Second row:* Jerry Williford, Jim Floyd, Mike Warren, Henry Hall, Roy Dean, Billy Frazier, John Critcher, Tilden Martin, Johnny Riggan. *Third row:* Harper Ruff, Harry Williams, Harry Watts, Doug Gresham, Dudley Williams, Tommy Cozart, Albert Capps, Van Wood, James Dickerson.

Football Team

I hope you keep hustling and learn the plays next year. Good luck! Billy

Left to right:
COACHES AL HABIT AND JOHN PARHAM

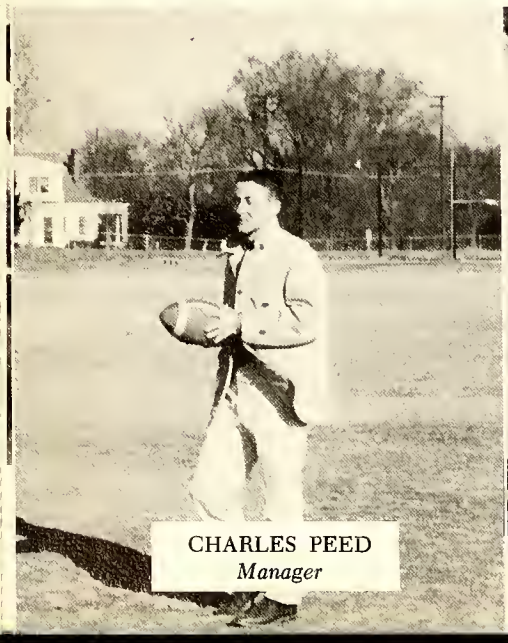

CHARLES PEED
Manager

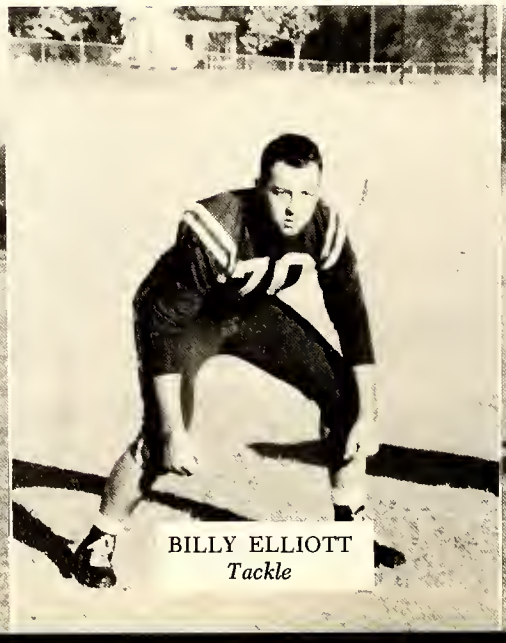

BILLY ELLIOTT
Tackle

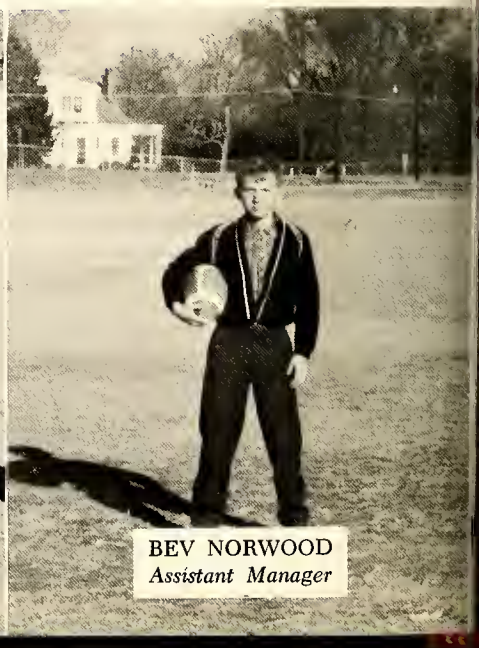

BEV NORWOOD
Assistant Manager

BILLY DANIEL
Quarter Back

HARPER RUFF
Full Back

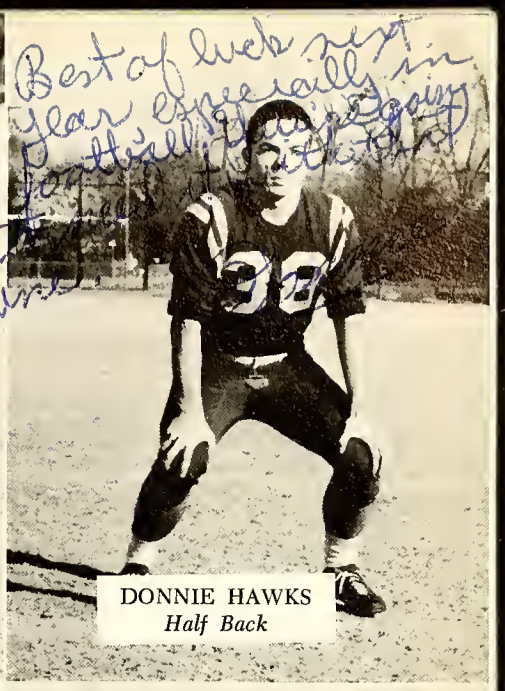

DONNIE HAWKS
Half Back

BILLY ELLIOTT
BILLY DANIEL
Co-Captains

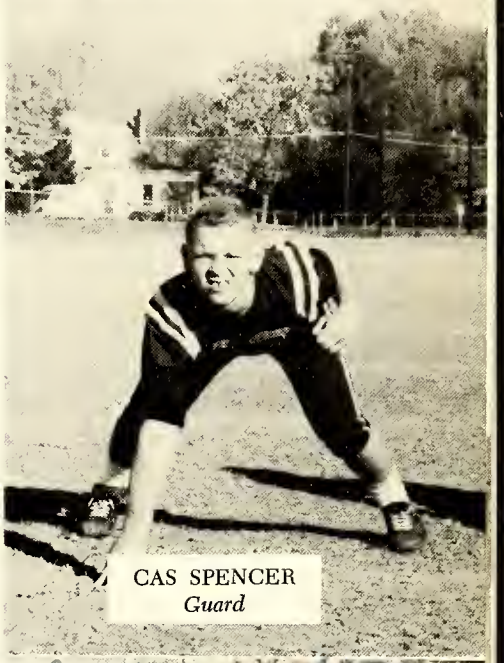

CAS SPENCER
Guard

EDWIN STEM
Full Back

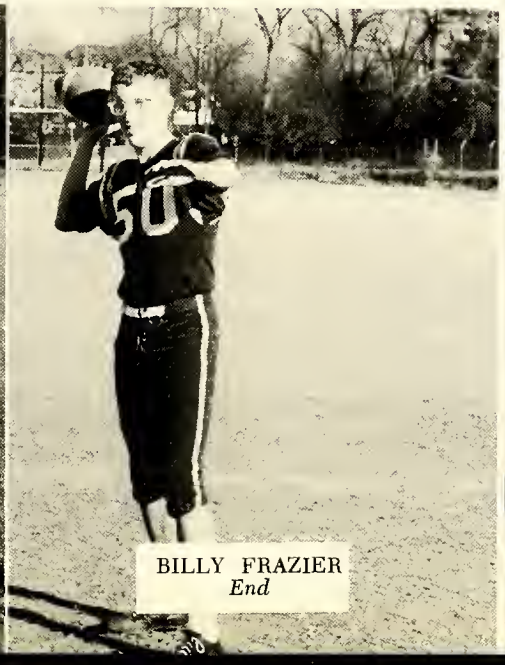

BILLY FRAZIER
End

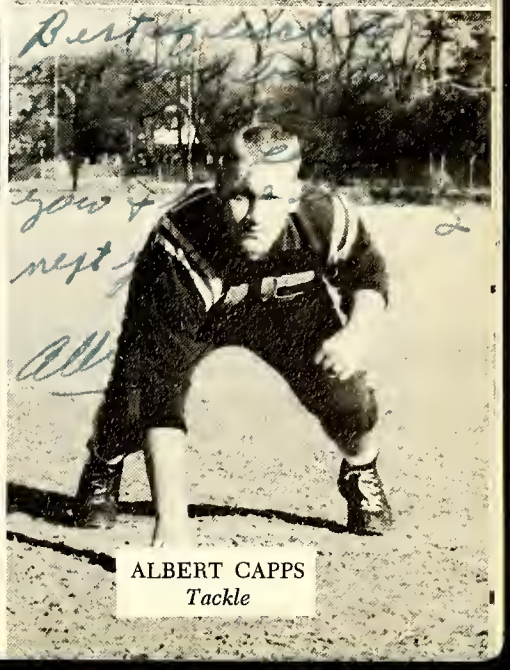

ALBERT CAPPS
Tackle

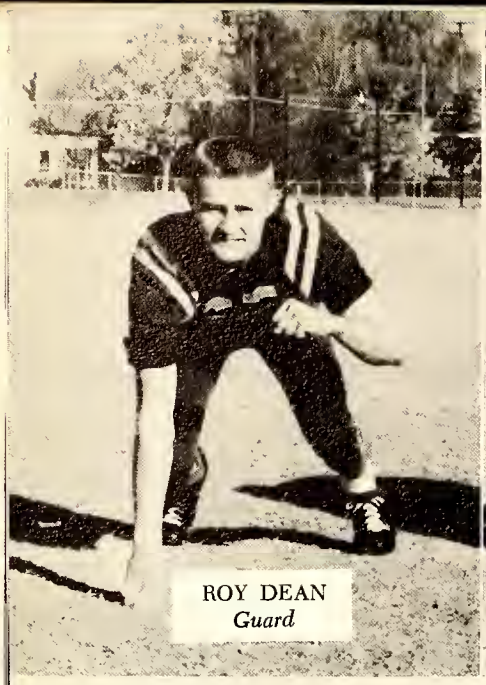

ROY DEAN
Guard

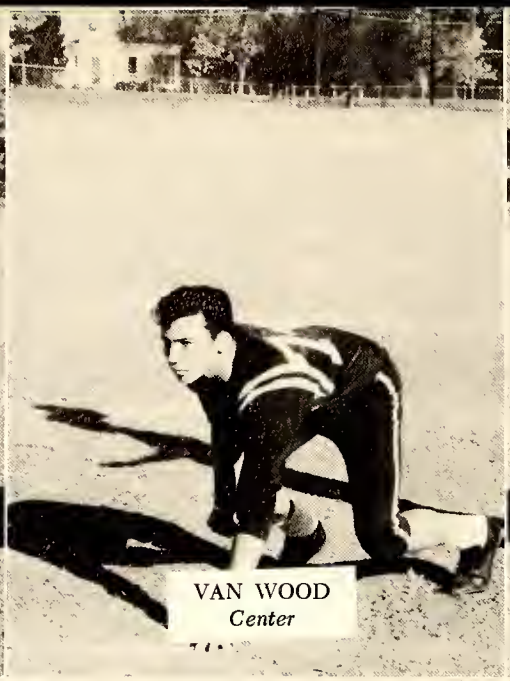

VAN WOOD
Center

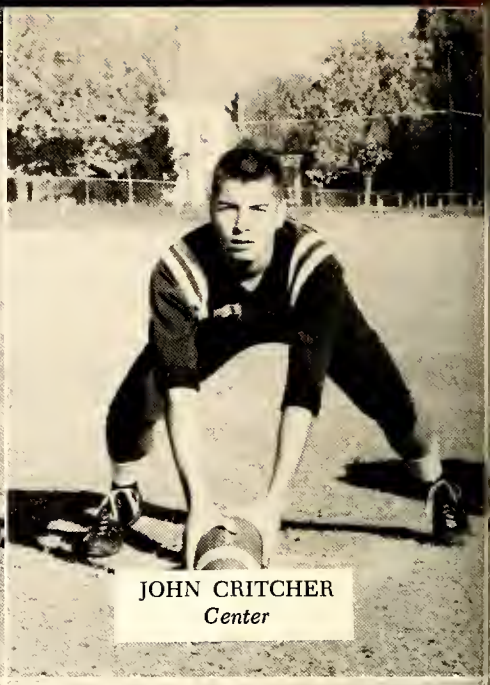

JOHN CRITCHER
Center

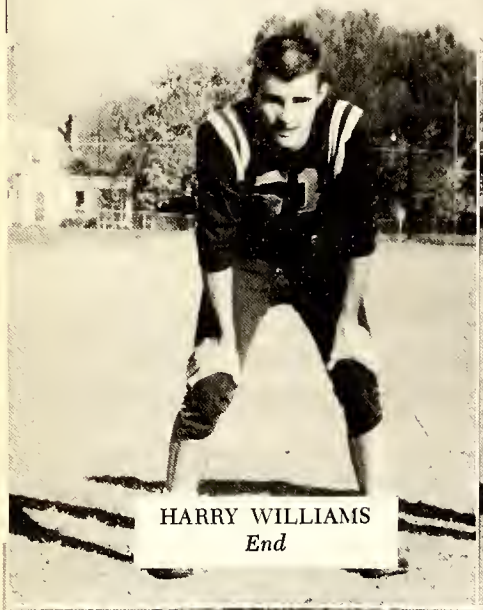

HARRY WILLIAMS
End

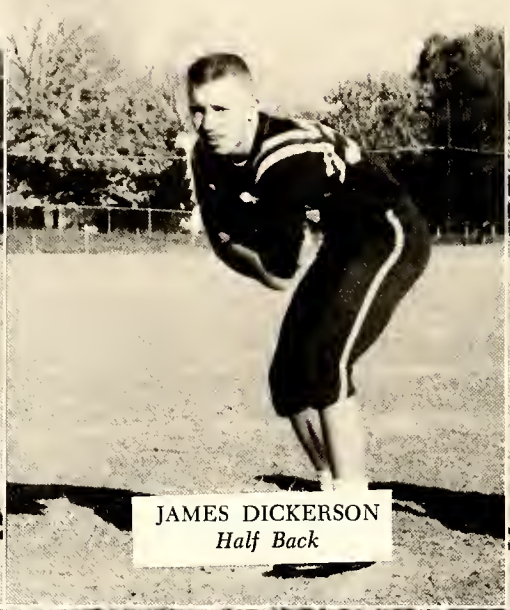

JAMES DICKERSON
Half Back

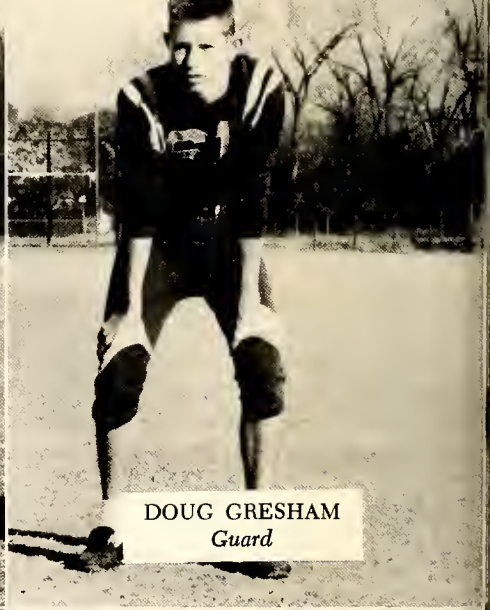

DOUG GRESHAM
Guard

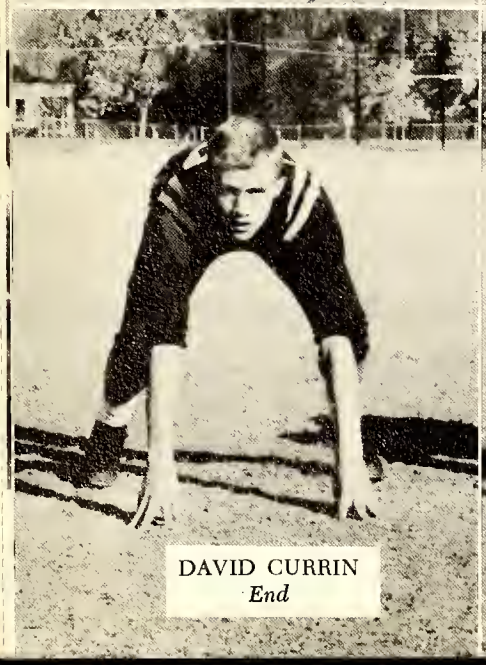

DAVID CURRIN
End

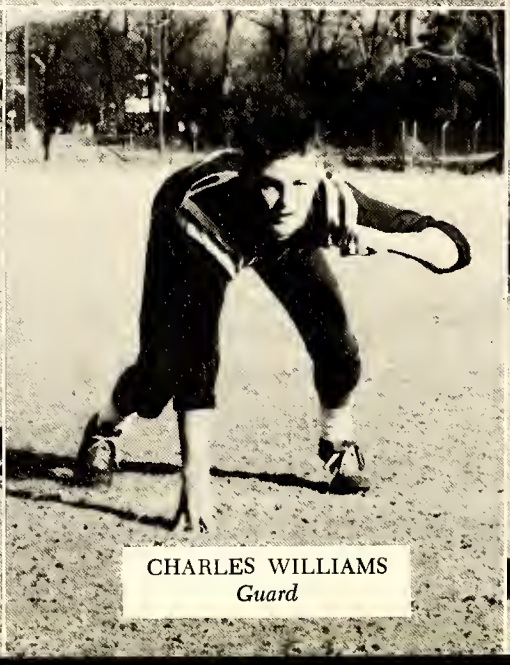

CHARLES WILLIAMS
Guard

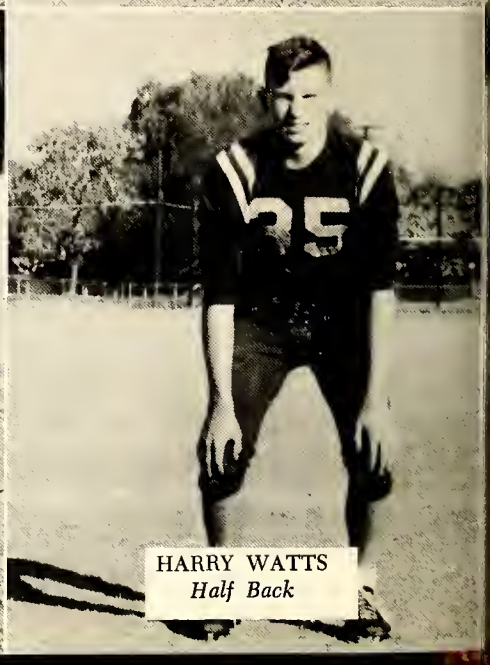

HARRY WATTS
Half Back

DUDLEY WILLIAMS
End

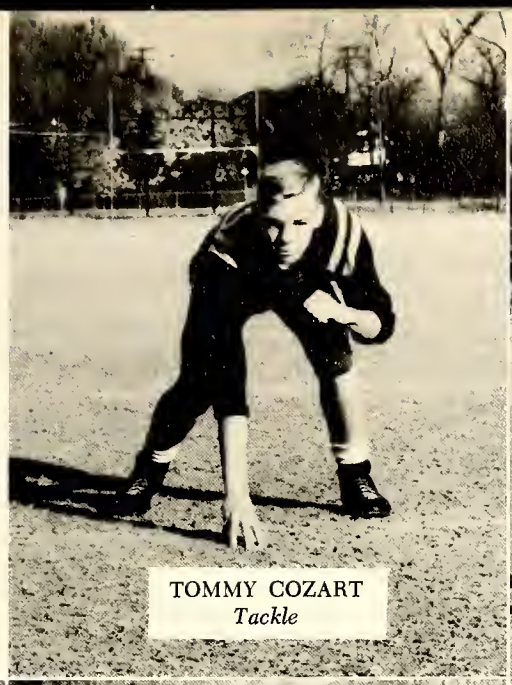

TOMMY COZART
Tackle

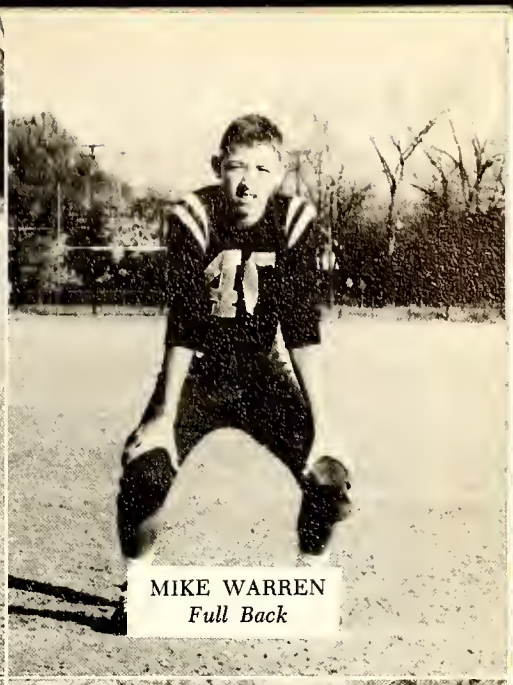

MIKE WARREN
Full Back

JIM FLOYD
Guard

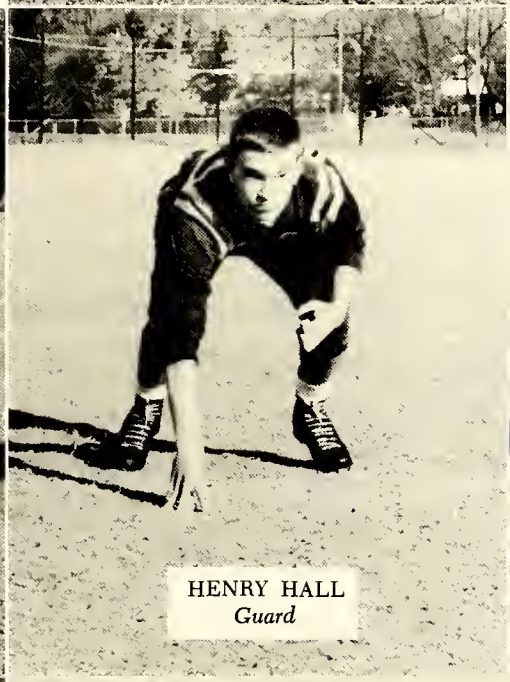

HENRY HALL
Guard

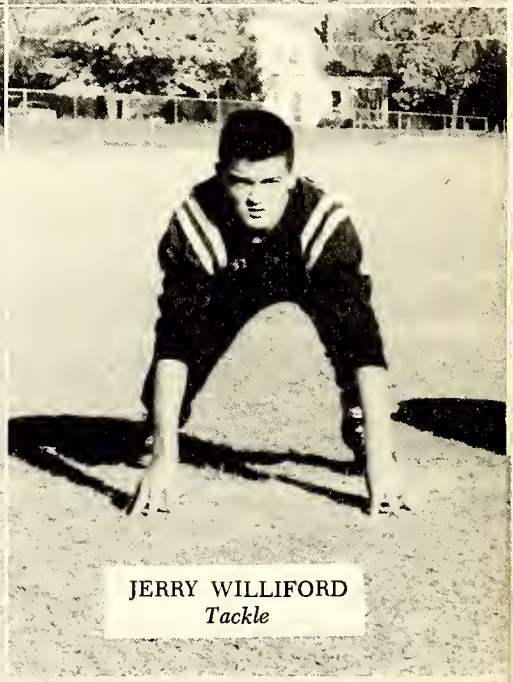

JERRY WILLIFORD
Tackle

PICOT FRAZIER
Quarter Back

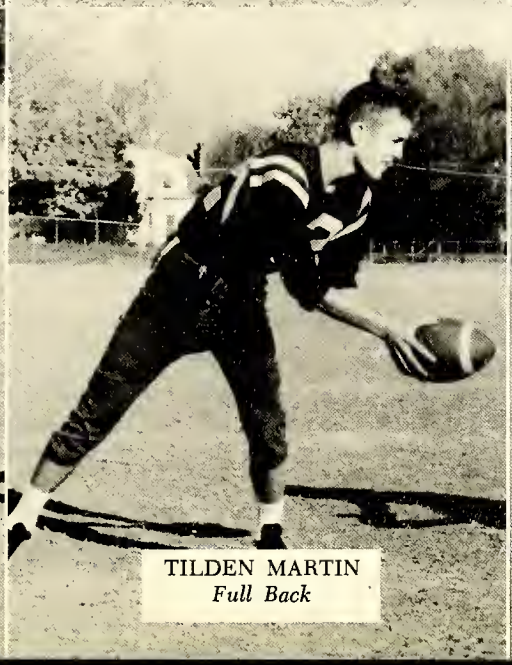

TILDEN MARTIN
Full Back

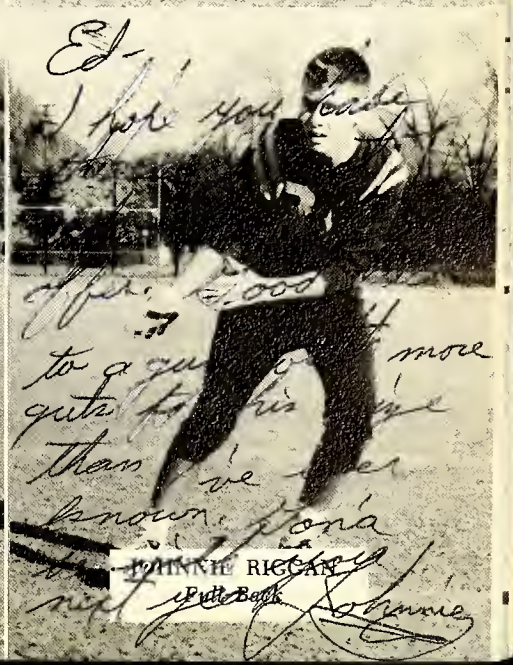

Ed-
I hope you decide
offer. $2,000
to a guy of more
guts for his size
than I've ever
known. Gona
next year
Johnnie

JOHNNIE RIGGAN
Full Back

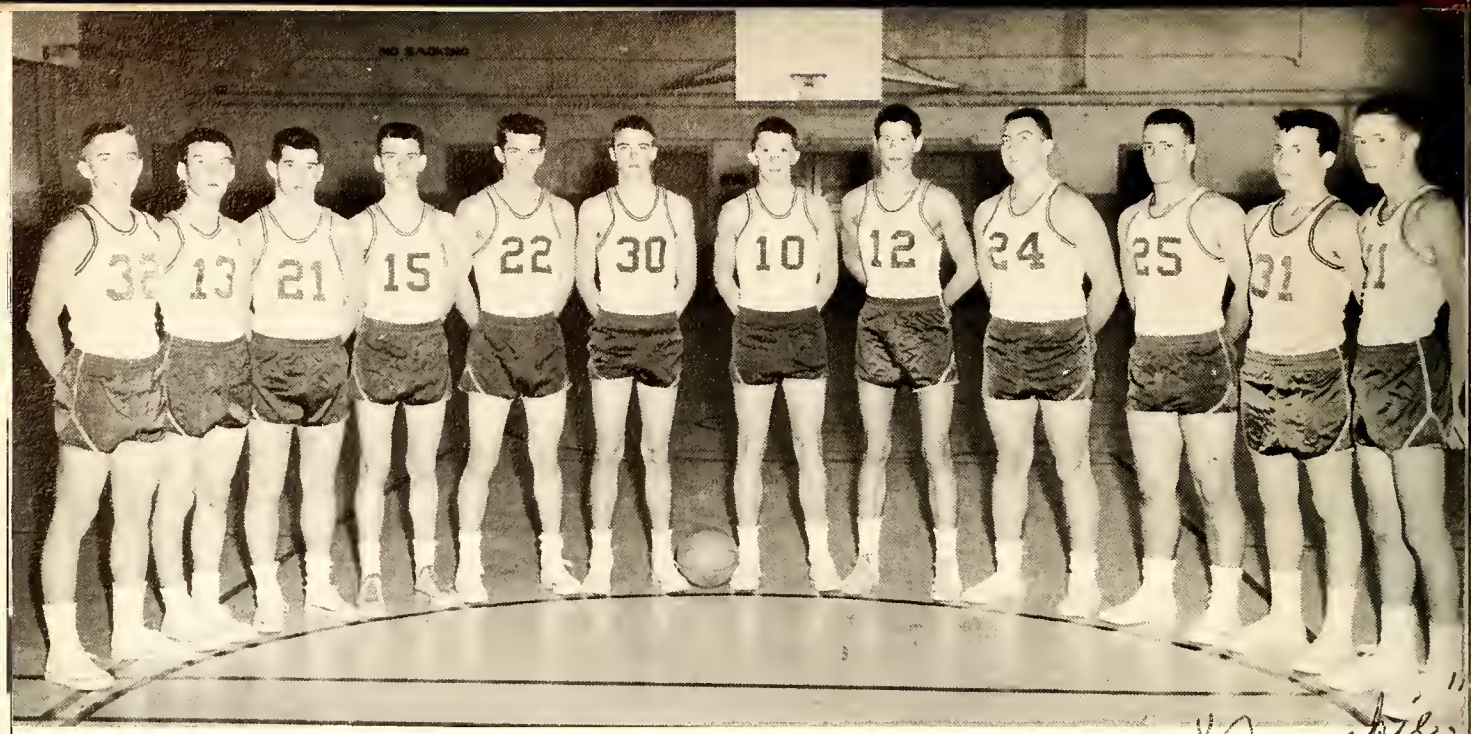

Left to right: James Dickerson, Jimmy Hester, Robert Powell, Marc Duggins, Jesse Currin, Donnie Parrott, Billy Frazier, Jerry Sizemore, Billy Elliott, Harper Ruff, Van Wood, Billy Daniel.

First row, left to right: Billy Daniel, Harper Ruff, Co-captains. *Standing:* Pat Saunders, Manager, Coach Al Habit.

I have enjoyed all the trips we took with the sisters. Haven't you E.S.?? You had better watch me in football next year because I'm liable to injure you! Good luck with Kay!!! Art

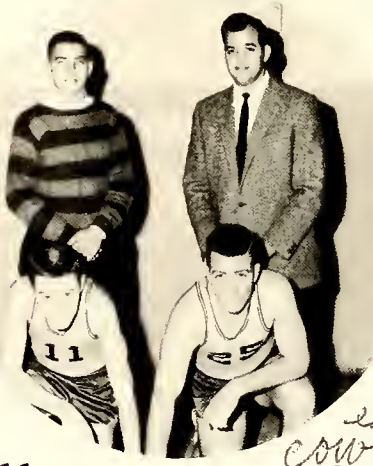

Good luck "Jauntie", better not be out late!

The very best to a great buddy, even if he is stingy with his weeds. That's alright, I ain't gonna give you any more Lightnin'. Take it easy & let's go feed the cow some this summer. There's no easy way out, so I'll see you Aug. 15. A buddy, "Left foot"

Varsity Basketball

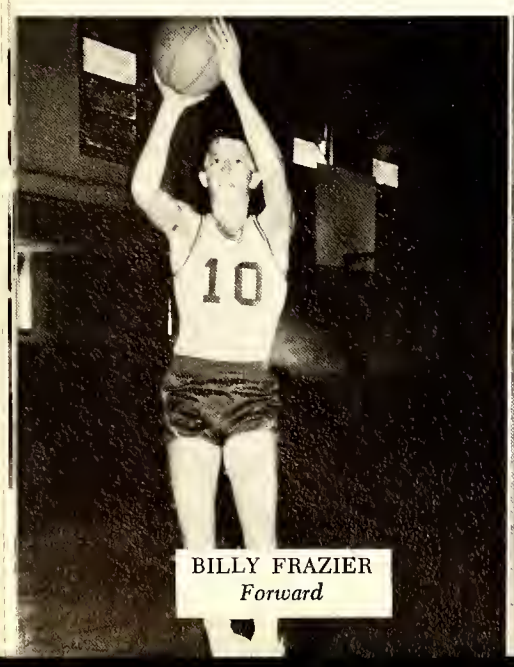

BILLY FRAZIER
Forward

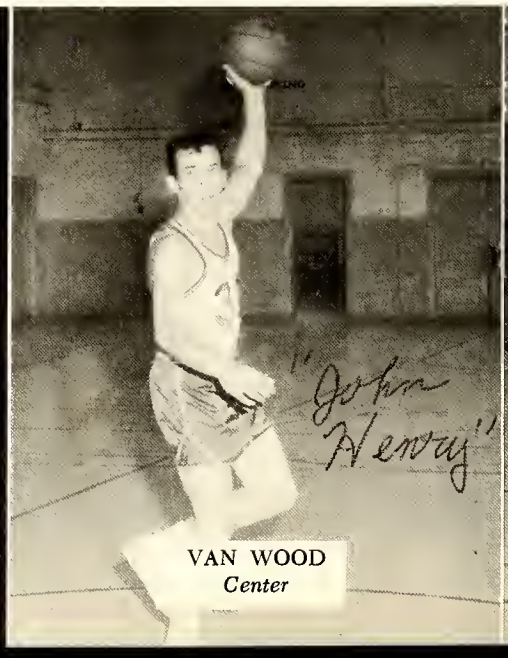

"John Henry"

VAN WOOD
Center

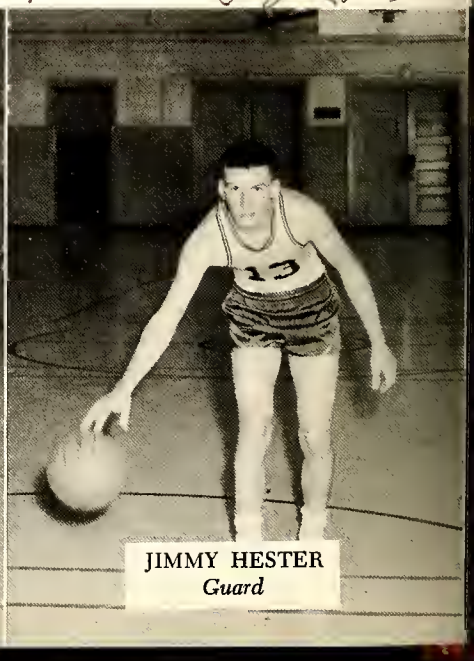

JIMMY HESTER
Guard

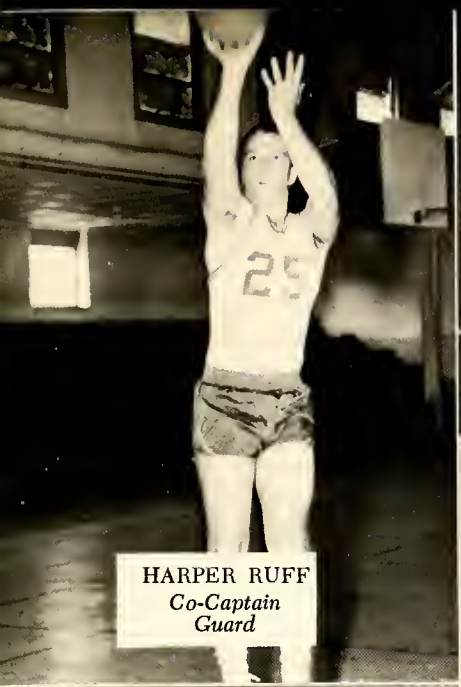

HARPER RUFF
Co-Captain
Guard

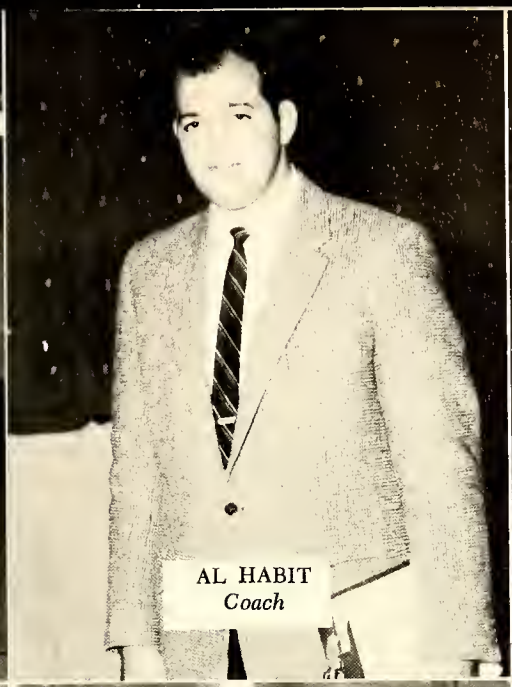

AL HABIT
Coach

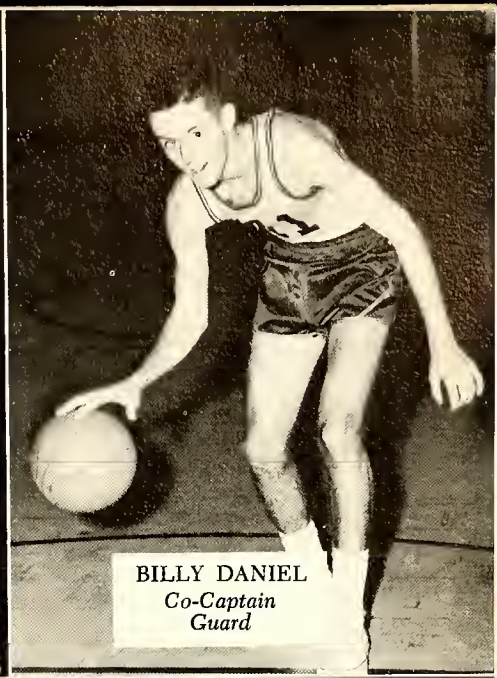

BILLY DANIEL
Co-Captain
Guard

MARC DUGGINS
Forward

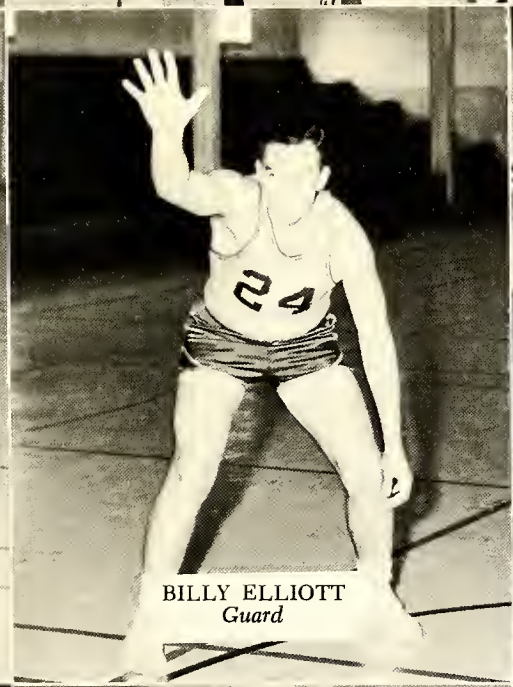

BILLY ELLIOTT
Guard

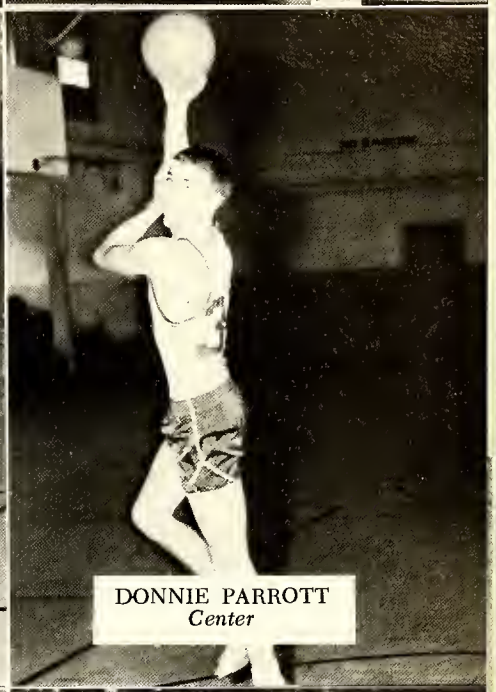

DONNIE PARROTT
Center

JAMES DICKERSON
Forward

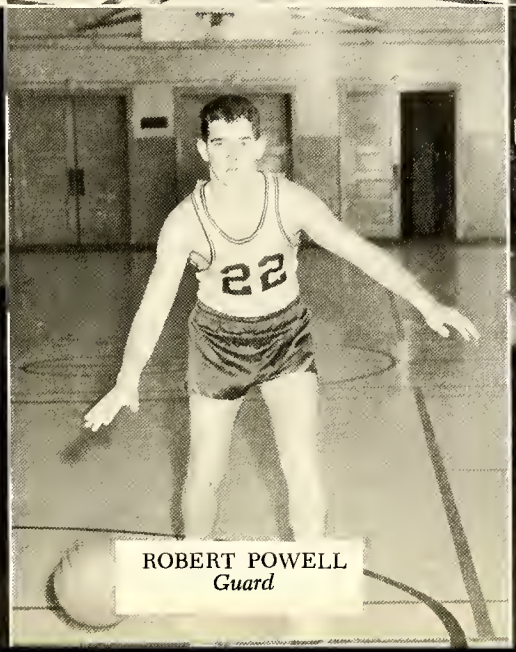

ROBERT POWELL
Guard

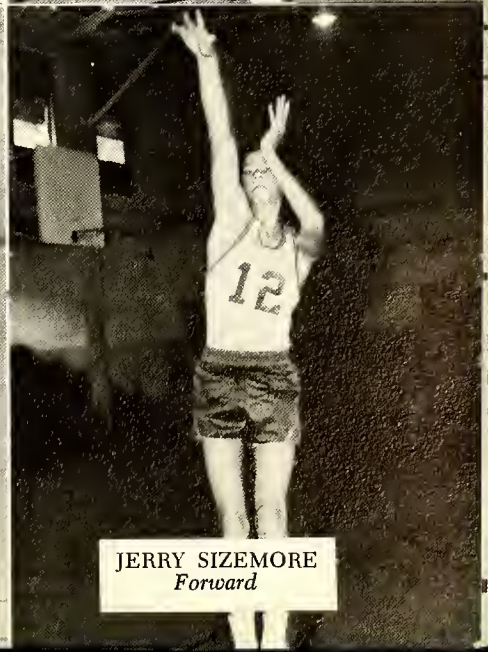

JERRY SIZEMORE
Forward

Baseball

COACH AL HABIT

HARPER RUFF

BILLY FRAZIER

GRAHAM CLARK

TERRY GENTRY

DONNIE PARROTT

VAN WOOD

BILLY ELLIOTT

Team

BILLY DANIEL

JAMES DICKERSON

JIMMY HARRIS
Manager

Lettermen

Left to right: Billy Elliott, Graham Clark, Billy Frazier, Billy Daniel, Van Wood, Donnie Parrott, Harper Ruff.

Track

DONNIE HAWKS

ROY DEAN

JOHN CRITCHER

JIMMY HESTER

ALBERT CAPPS

CASWELL SPENCER

EDWIN STEM

Where were you track season. I hope I don't see you before Aug. 15. Learn how to play pool

Love
Harry

ROYSTER WASHINGTON

DAVID CURRIN

AL AVERETT

MARSHALL CANNADY

"Good luck in football next year."
"Sorry"
Marshall

MARVIN AVERETT

JERRY WILLIFORD

PAUL DUFFY

Team

CHARLES WILLIAMS

HARRY WATTS

BILLY FINCH

COACH JOHN PARHAM

TOMMY COZART

MIKE WARREN

JIM FLOYD

Best of luck to a very nice boy. I enjoyed playing everything with you. See you August 15.
Doug.

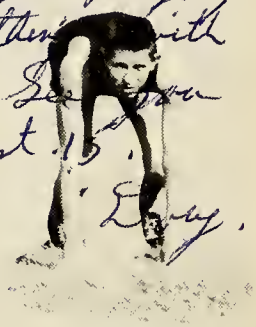

DOUG GRESHAM

HENRY HALL

HARRY WILLIAMS

WILLS HANCOCK

BILL ANDERSON

DAVID GILLESPIE

Best wishes to a Chorus "star" and a swell pal. Good luck as a "distinguished Senior"
David

ARCH HICKS

Sports Highlights

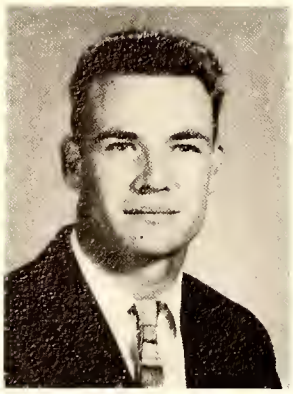

COACH PARHAM

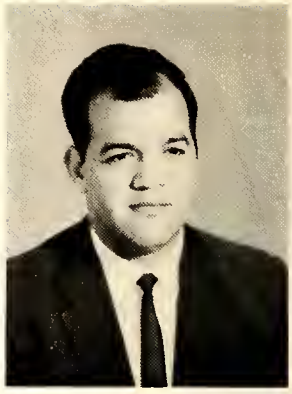

COACH HABIT

Football

The 1960 football team, led by co-captains Billy Daniel and Billy Elliott, had a 2-5-2 record. However, with a little luck this season could have been 5-2-2. Many important players will be leaving at the end of this year. Seniors who have played outstanding ball for the Wildcats this year are: Harper Ruff, Albert Capps, Billy Elliott, Roy Dean, John Critcher, Donnie Hawks, Billy Daniel, and Cas Spencer. Two of our boys, Donnie Hawks and Billy Frazier, were named to the All-Conference team. The team is looking forward to the 1961 season with the following returning lettermen: James Dickerson, Doug Gresham, Edwin Stem, David Currin, Charles Williams, and Van Wood.

Basketball

Coach Al Habit has high hopes for his basketball team this year. The team, led by co-captains Harper Ruff and Billy Daniel, has 3 of last year's starting five returning. The varsity will pin its hopes for this year on seniors Harper Ruff, Billy Daniel, and Jimmy Hester, along with juniors Billy Frazier and Van Wood. Others on the team are Marc Duggins, Jerry Sizemore, Cas Spencer, Billy Elliott, Robert Powell, and Donnie Parrott

Track

Track, which is Oxford High's newest sport, should have a fine season this year, led by seniors Donnie Hawks, Roy Dean, Cas Spencer, and Albert Capps. In track, the boys participate in different events: the 100, 220, 440, 880, mile, shot-put, discus, broad jump, and pole vault. Coach John Parham, who helped organize track in District III, will direct the track team in meets against the Orphanage, Henderson, and Northern. We are sure that Oxford High, which has a fine track tradition, will be proud of its 1961 track team.

Baseball

The baseball team, led by all-conference catcher Harper Ruff, will be in the thick of the title race this year. The team will be led by seniors Billy Elliott, Harper Ruff, Billy Daniel, Donnie Parrott, and Graham Clark. Other lettermen who will return are Van Wood and Billy Frazier. They will be playing at the new park which has just been built on the athletic field. On this field, the Wildcats will play teams from Northern, Southern, the Orphanage, and Hillsboro. We are sure that this team, under the direction of Coach Habit, will have a fine season.

Left to right: Bobbie Rawls, June Hall, Betsy Gentry, Diane Saunders, Mary Campbell, Cynthia Watkins.

Left to right: Ann Stovall, Mary Wells Ruff, Alma Dickerson, Barbara Reid, Doris Watkins.

Cheerleaders

LEA-LEA HALL
Chief

BEVERLY SAUNDERS
Mascot

Girls'

BARBARA REID

DIANE SAUNDERS

BETSY GENTRY

JUDY HART

ANNETTE CULBRETH

JAYNE BLACKWELL

JOYCE HOWARD

LYNETTE CURRIN

MANAGERS, COACH, CO-CAPTAINS

First row, left to right: Brenda Ashworth, Sandra Day. *Second row:* Pat Carver, Miss Wilson, Annette Culbreth.

STARTING LINEUP

First row, left to right: Pat Carver, Annette Culbreth. *Second row:* Mary E. Currin, Jayne Blackwell, Sue Norris, Joyce Howard, Barbara Reid.

Basketball

ALMA DICKERSON

ANDREA DILLEHAY

LINDA SIZEMORE

SUE NORRIS

PAT CARVER

MARY ELIZABETH GURRIN

LINDA SANFORD

NANCY FARABOW

Left to right: Pat Carver, Annette Culbreth, Joyce Howard, Lynette Currin, Jayne Blackwell, Diane Saunders, Barbara Reid, Betsy Gentry, Sue Norris, Judy Hart, Linda Sanford, Mary Elizabeth Currin, Alma Dickerson, Andrea Dillehay, Linda Sizemore, Nancy Farabow.

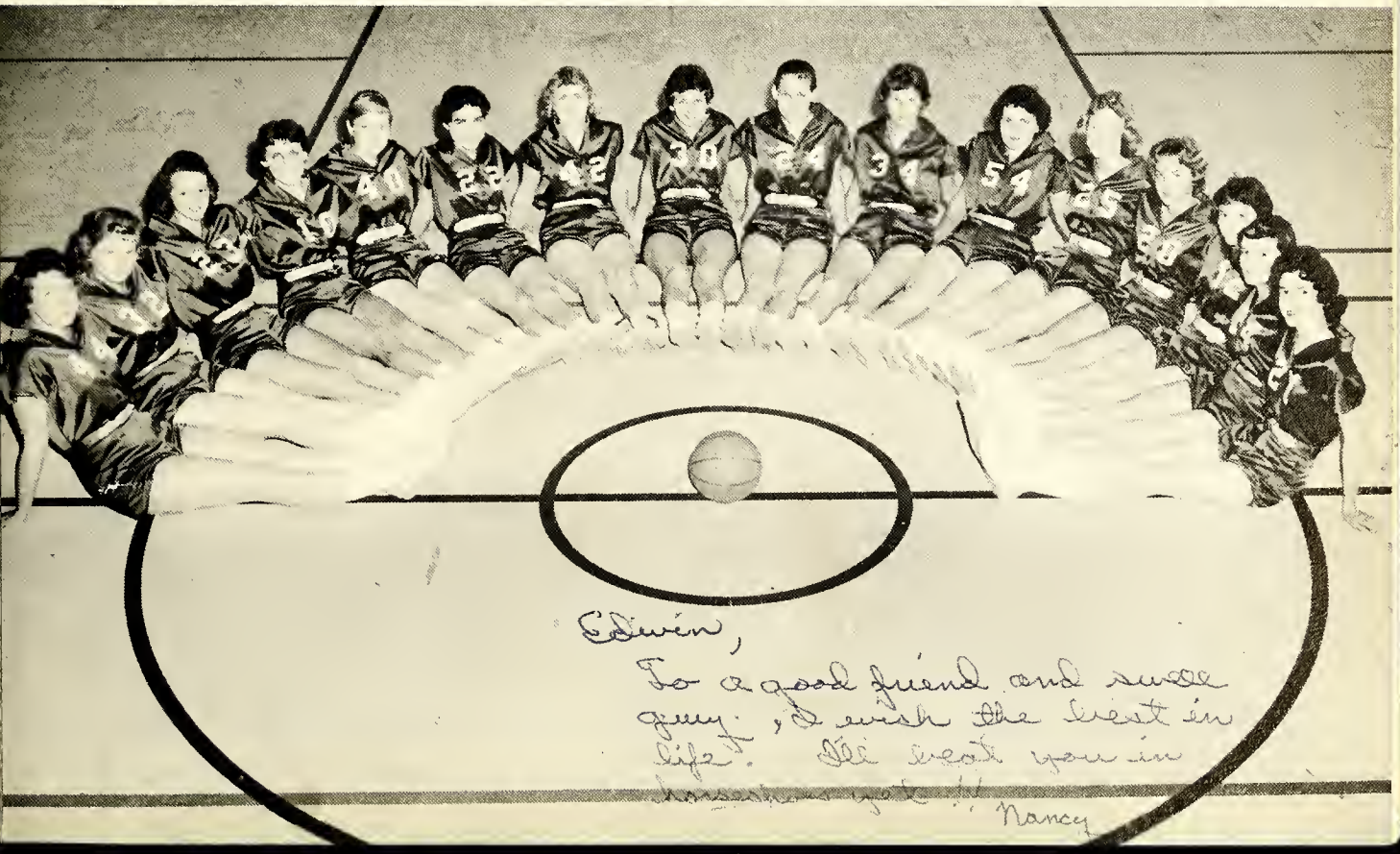

Girls' Athletic Association

PAT CARVER
President

LYNETTE CURRIN
Vice-President

MARY CAMPBELL
Secretary

Wishing we had a lot of fun in History class this year, haven't we? (when you were here) Keep up the good work in football!

a History pal,
Lynette

JAYNE BLACKWELL
Treasurer

MISS PAT WILSON
Advisor

Seniors and Juniors

Top to bottom: Cynthia Watkins, Carolyn Jones, Betty Wilson, Euleta Johnson, Diane Saunders, Doris Watkins, Mary Elizabeth Currin, Linda Currin, Brenda Ashworth, Nancy Hogan, Barbara Reid, Kay Garner, Pat Carver, Ann Stovall, Lynette Currin, Sandra Day, Jayne Blackwell.

Sophomores

First row, left to right: Patricia Averett, Ruby Clark. *Second row:* Gloria Currin, Joyce Howard, Betty Whitehurst, Martha Bowling. *Third row:* Shirley Finch, Linda Sanford, Nancy Rogers, Vera Schmit. *Fourth row:* Anne Gholson, Claudia Currin, June Hall, Daisy Hall, Mary Campbell, Catherine Duffy, Bobbie Rawls. *Fifth row:* Rita Tippett, Betty Tippett, Terry Boyd, Louise Hunt. *Sixth row:* Peggy Averett, Linda Day, Linda Sizemore, Judy Hart. *Seventh row:* Carolyn Cash, Sue Norris.

Freshmen

First row, left to right: Sara Sneed, Elizabeth Watkins, Jo Anna Breedlove, Betsy Dickerson. *Second row:* Marguerite Williams, Corrine Fox, Ann Sadler, Jerrie Harvel. *Third row:* Betty Adams, Sally Thomas, Connie Chappell, Pat Yancey. *Fourth row:* Evelyn Brewer, Carolyn Creech, Alma Dickerson, Betsy Gentry, Mary Wells Ruff, Margaret Baucom, Sandra Morgan. *Fifth row:* Rebecca Blair, Barbara Haygens, Brenda Carole Jones, Ann Tunstall. *Sixth row:* Jackie Hughes, Lula Averett, Judy Bullock, Linda Talley, *Seventh row:* Diane Clark, Andrea Dillehay, Susan Gregory.

Monogram Club

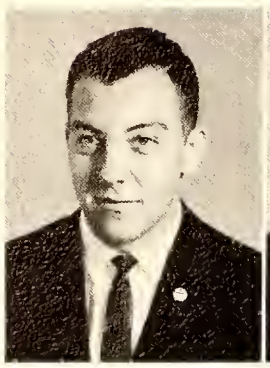

BILLY ELLIOTT
President

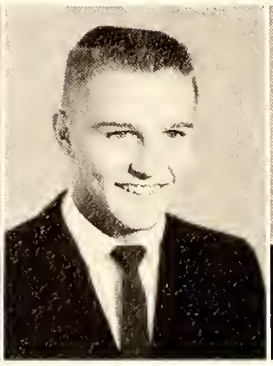

ROY DEAN
Vice-President

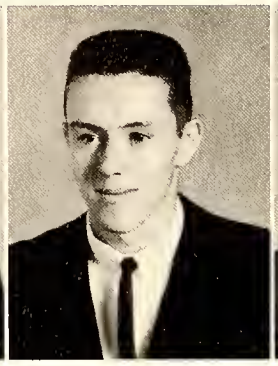

BILLY DANIEL
Secretary

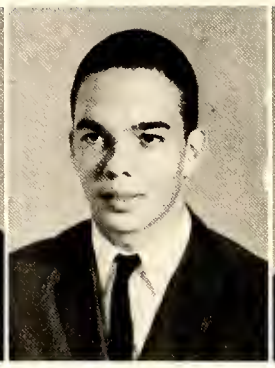

DONNIE HAWKS
Treasurer

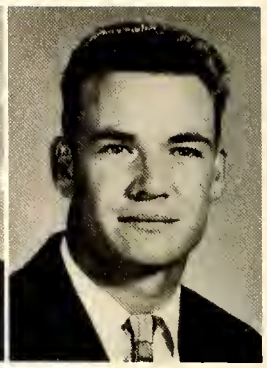

COACH PARHAM
Advisor

The Monogram Club is composed of the boys who have won a letter in one of the extracurricular activities offered at Oxford High School. To encourage active participation in sports, to foster good sportsmanship, and to develop desirable character traits are the aims of this organization.

After boys have played the required number of quarters and have received a letter, they are automatically eligible for membership in the Monogram Club. The required quarters are as follows: football 20 quarters; basketball, 40 quarters; baseball, half of the games; track, 15 points. At the termination of the school year each senior member is awarded a sweater, indicating his association with the club.

Left to right: Donnie Hawks, Roy Dean, Harper Ruff, Douglas Gresham, Billy Elliott, Van Wood, Graham Clark, John Critcher, Cas Spencer, Edwin Stem, Charles Williams, David Currin, Harry Williams, Billy Daniel, Donnie Parrott, Albert Capps, James Dickerson, Harry Watts.

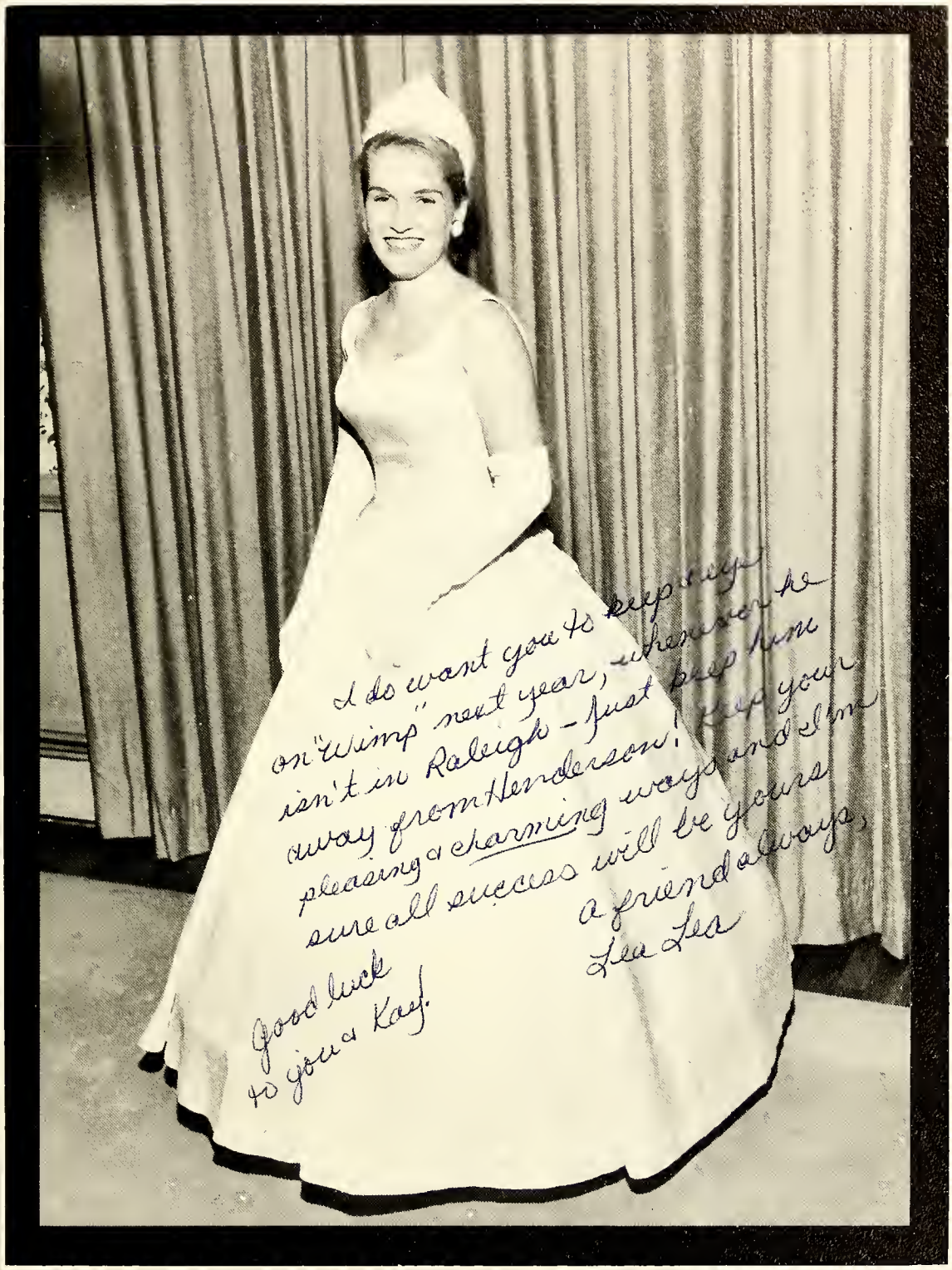

Homecoming Queen

LEA-LEA HALL

Maid of Honor

PATRICIA SEATE

Homecoming

DIANE SAUNDERS

CYNTHIA WATKINS

MARY CAMPBELL

BOBBIE RAWLS

Attendants

MARY WELLS RUFF

ALMA DICKERSON

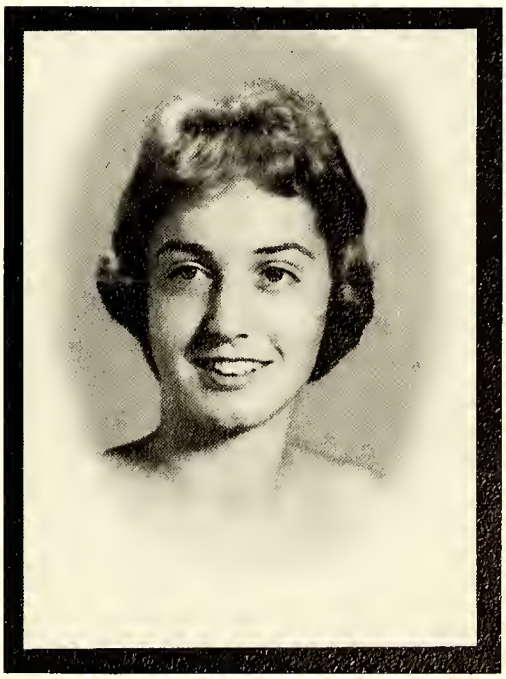

Snaps

"Look what the Easter Bunny Left"

The Big Glow

Ride 'em, Cowboy!

The morning after the night before.

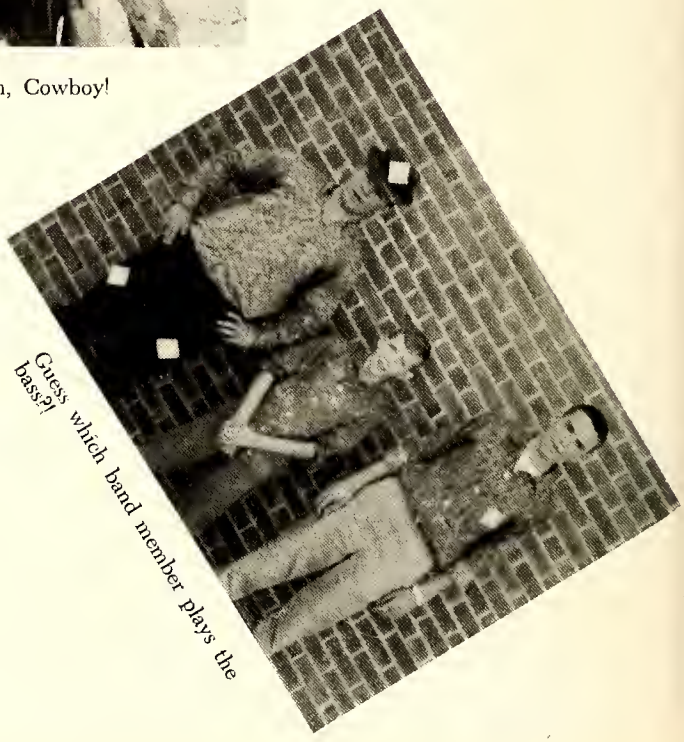

Guess which band member plays the bass?

Junior High

Faculty

MRS. WANDA BENNETT
Music

MISS EVELYN BREEDLOVE
Sixth Grade

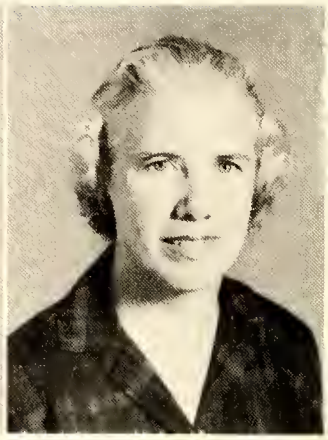

MISS MILDRED BULLOCK
Eighth Grade

MRS. NARCINE ELMS
Eighth Grade

MRS. HATTIE LAMM
Eighth Grade

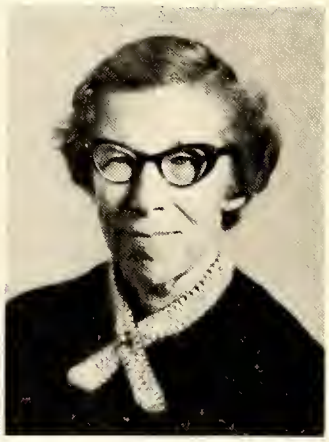

MISS MATTIE M. LYON
Sixth Grade

MISS ANNIE BELLE SMITH
Seventh Grade

MRS. KATHERINE THOMASSON
Seventh Grade

MRS. INEZ WRIGHT
Seventh Grade

Eighth Grade

Howard Adcock
Loretta Almond
(Not Pictured)
Werter Arrington
Gail Ashworth
Vernon Averett
Lucy Webb Baird

Ben Barker
Gayle Barnes
Camilla Boswood
Jack Breedlove
Marie Brooks
David Cannady

Luther Carrington
Annette Clark
Marion Clement
Jean Coley
Carole Corbett
Robert Corbitt

Kenny Cox
Betsy Cozart
Linda Cuming
John Currin
William Currin
Carolyn Crowder

Joyce Dean
James Dickerson
Jane Dickerson
Ray Dickerson
Ann Dillinger
Allie Ellington

Patsy Lou Ellington
Jack Ellington
Mary Sue Elliott
Sammy Elliott
Gene Ellixon
Sue Faucette

Eighth

Carolyn Finch
Freddie Forsythe
Bobby Frazier
Billy Grissom
Mike Hanks
Susan Harris

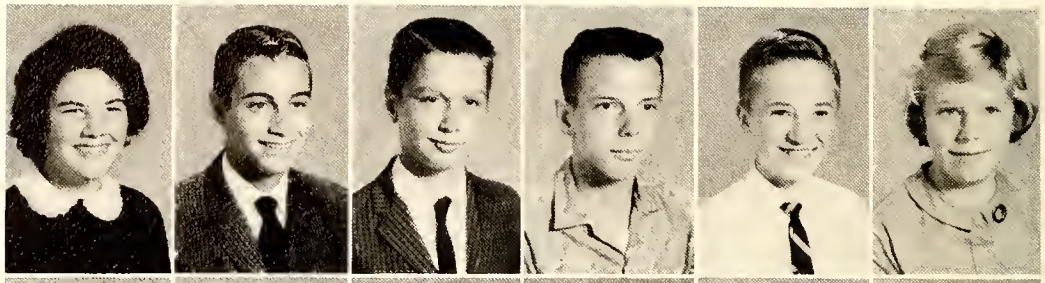

Berley Hart
Ronnie Haskins
Lowell Hensgen
Celia Hester
Jimmy Hight
Leak Hightower

Louise Hockaday
Jimmy Howard
Dottie Hughes
Rhem Hutchinson
Margaret Jennings
L. G. Jones

Jerry Lanier
Howard Leonard
Sandra Macioroski
Donald Martin
Marshall Miller
Carter Mattox

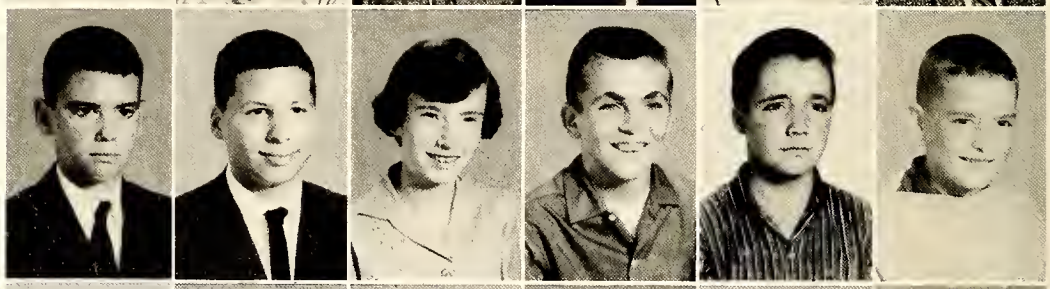

Marvin Nance
Melvin Nance
Bill Newton
Bev Norwood
Arthur Padilla
Linda Parham

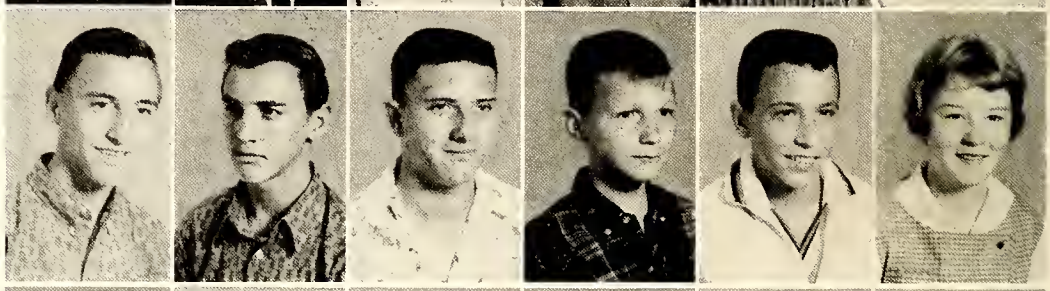

Taylor Parham
Hughie Parrott
Larry Parrott
Jimmy Parrott
Jane Peters
Linda Pleasants

Grade

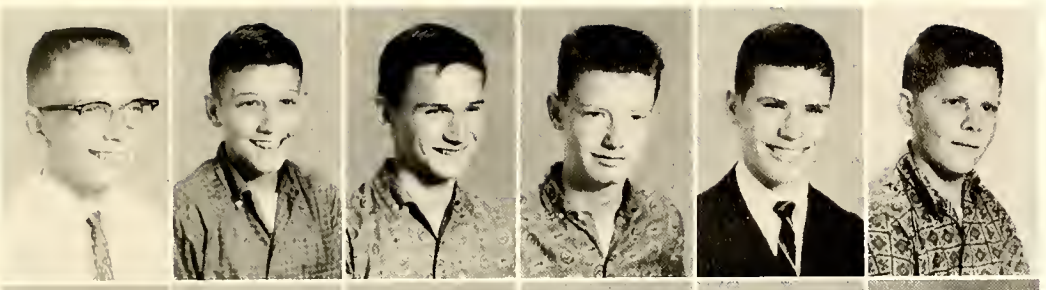

Jimmy Powell
Billy Raynor
Garland Reece
Joe Riggan
Earl Rose
Randy Rutledge

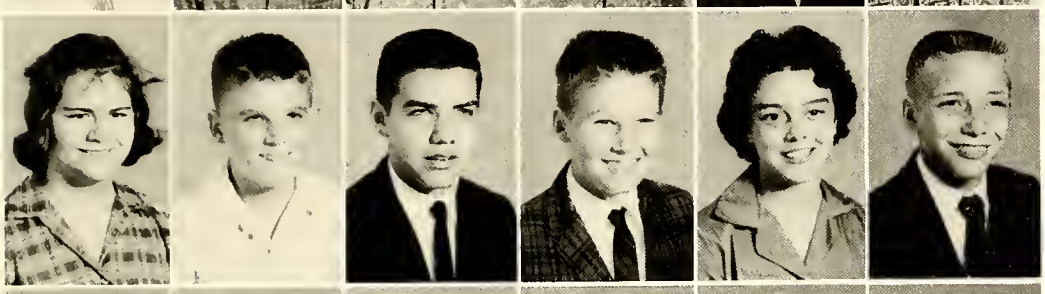

DeLois Saunders
Jeff Saunders
Pat Saunders
Mark Smith
Betsy Suitt
Benjy Talton

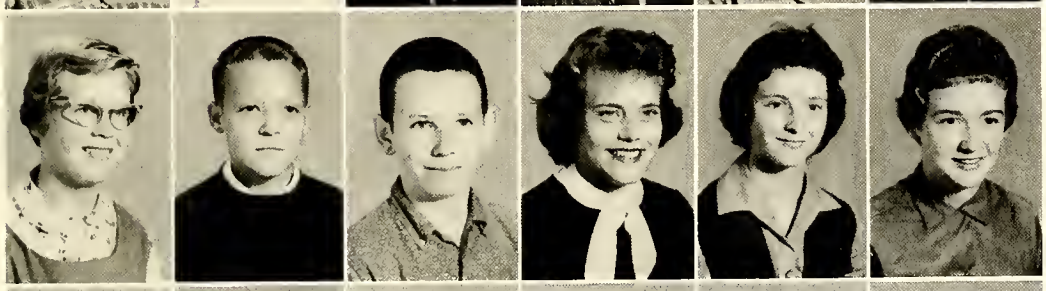

Mary Katherine Talton
William Tarry
Tommy Taylor
Geraldine Tingen
Carolyn Thomas
Judy Thomasson

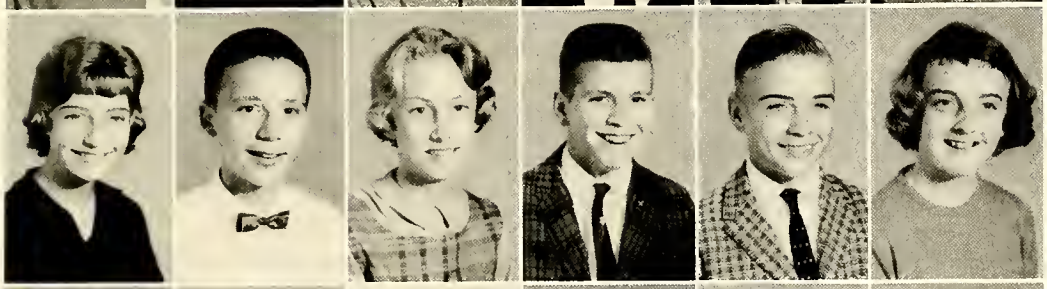

Marilyn Tunstall
Strad Watkins
Susan Watkins
Reid Watkins
Eugene Wheeler
Linda Wheeler

Carolyn White
Gaynelle White
Roland Whitt
Judith Williams
Mary Elizabeth Wilkerson
Wade Woodlief

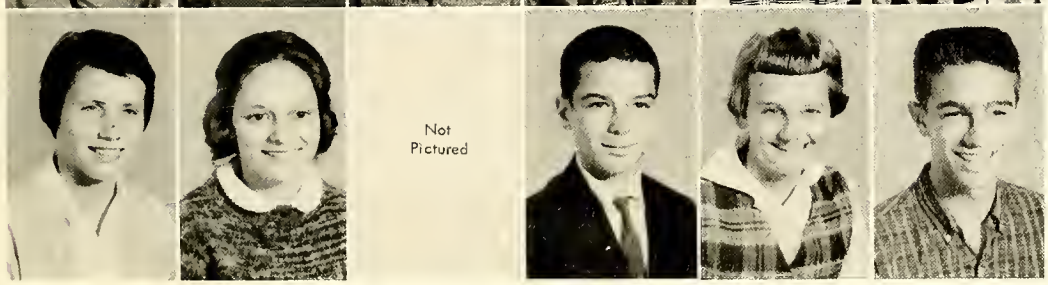

Betty Yancey
Judith Yancey
Marshall Yancey
(Not Pictured)
Marty Yancey
Katherine Young
Mike Zava

Seventh

Ray Adcock
Johnny Almond
Charles Barker
Bobby Barnes
Josephine Beal
Judy Beal

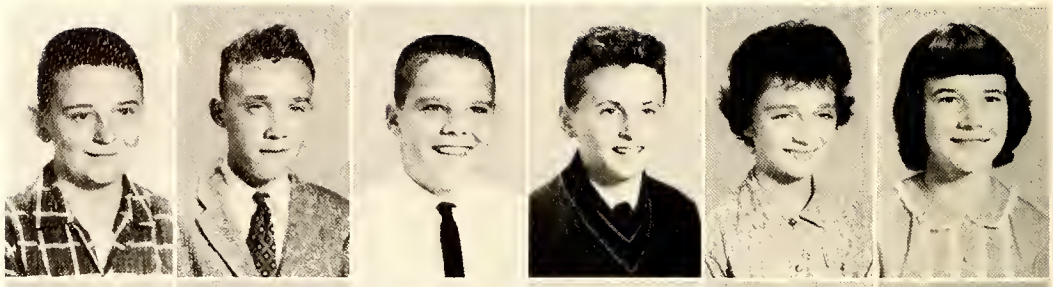

Greg Belcher
Dale Bowling
Wayne Boyd
Percine Browning
Jane Burnette
Raymond Callahan

Diane Cannady
Harry Cash
Mike Cash
Shirley Cash
Charles Champion
Bill Cheatham

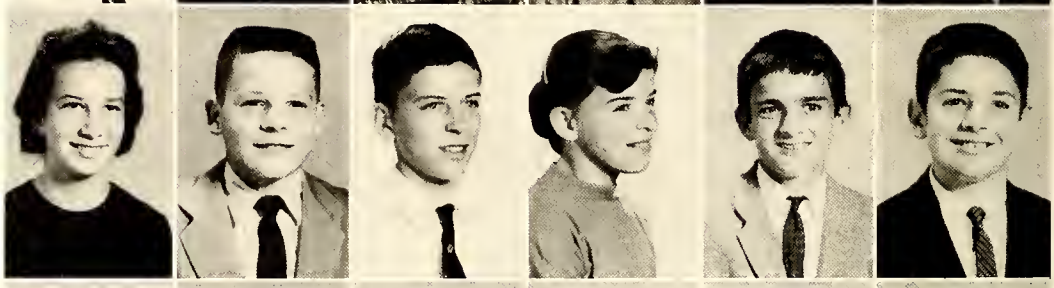

Wanza Clark
Lilly Comer
Ann Cottrell
Charmaine Cox
Hubert Cox
Sue Culbreth

Brenda Currin
Cynthia Currin
Kay Frances Currin
Linda Ann Currin
Marsha Currin
Mary Ellen Currin

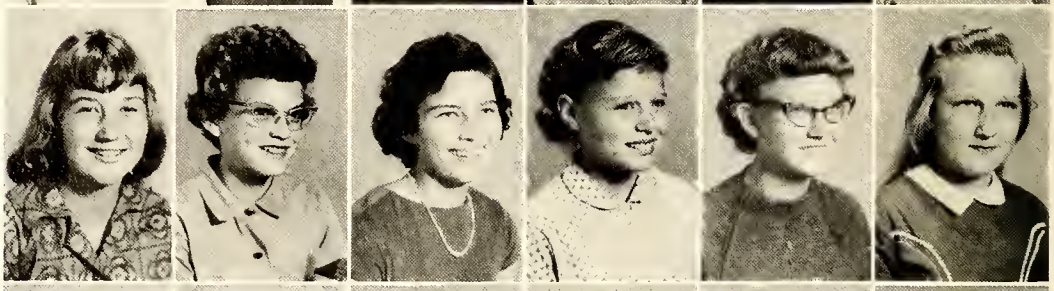

Bernard Daniel
Bruce Daniel
Donna Read Daniel
Jane Daniel
Russell Daniel
Beverly Dean

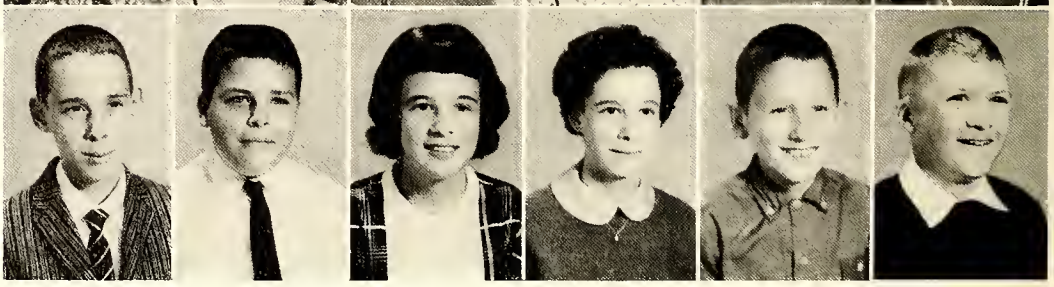

Grade

Patricia Dean
Patsy Dean
Rebecca Dean
Leonard Dickerson
Sandra Dickerson
Frank Dixon

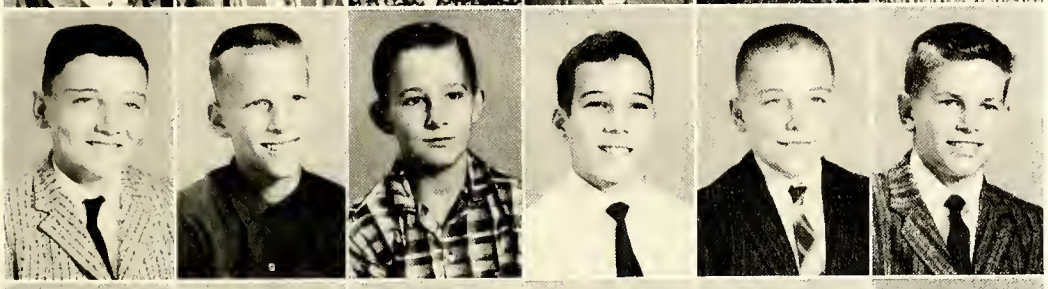

James Dixon
Meyer Dworsky
Howard Ellington
William Ellington
Jimmy Elliott
Alex Floyd

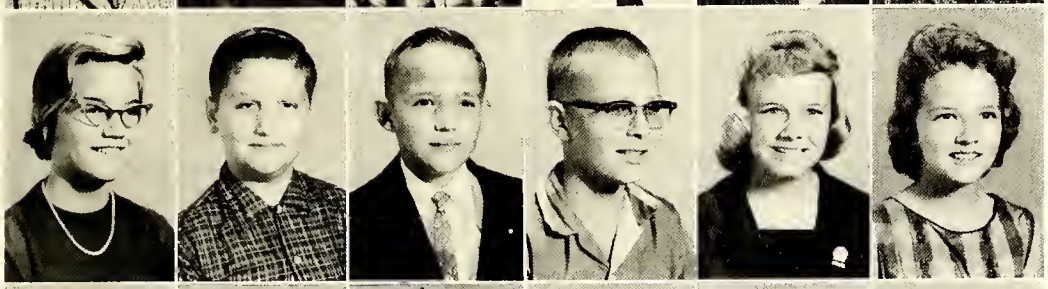

Joy Forsythe
Bruce Frazier
Tom Frazier
Fred Green
Linda Gill
Ellen Gresham

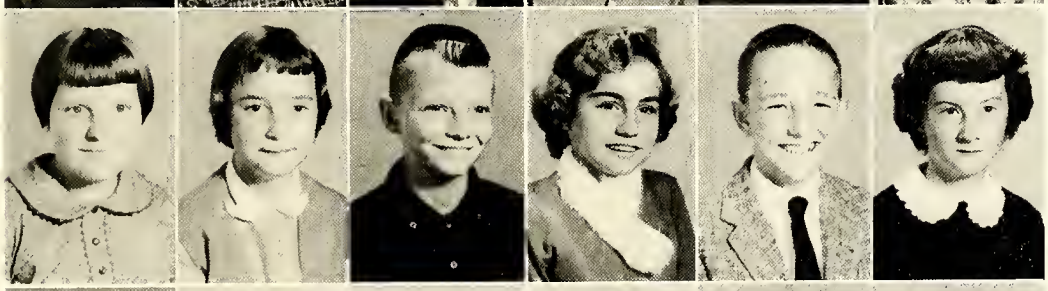

Linda Grissom
Mary Helen Hancock
Tommy Hardee
Patricia Hart
Robert Harvell
Becky Hatton

Brenda Hayes
Loretta Hester
Joanne Hight
Gwen Hightower
Robert Hill
Jack Howard

Alfred Huff
Yates Huff
Brenda Hunt
Shirley Inscoe
Angela Johnson
Owen Jones

Seventh Grade

Courtney Lewis
Meriwether Lewis
Eddie Longmire
Kerry Lynch
Brenda Milton
Caroline Mitchell

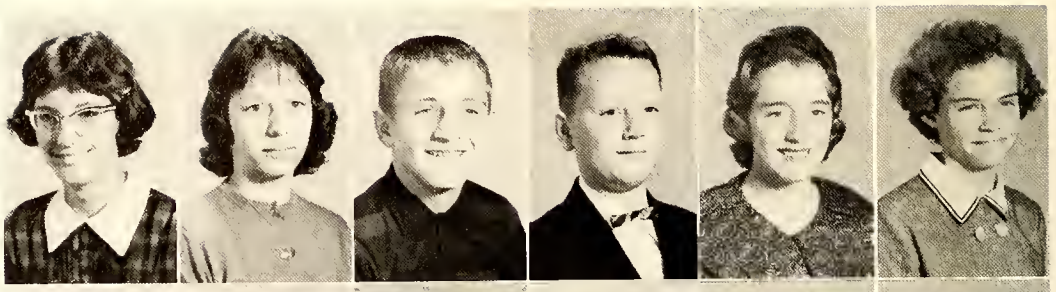

James Morgan
Warren Newton
Tony Oakes
Joyce Ollis
Becky Overton
Iola Peed

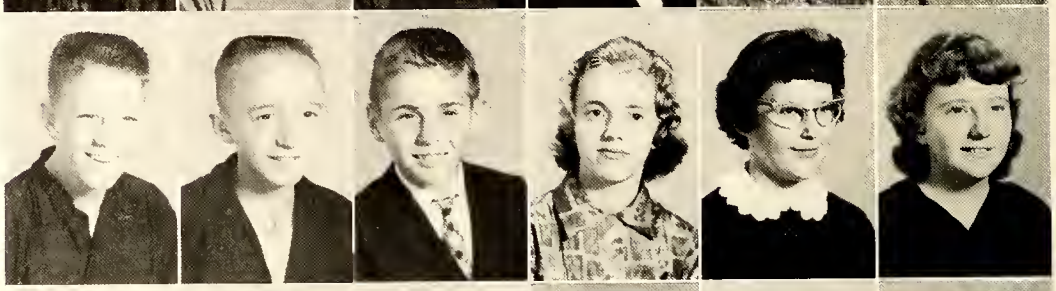

Jay Perkinson
Wilma Price
Bill Ramsey
Madison Riggan
Wayne Riggan
Linda Sadler

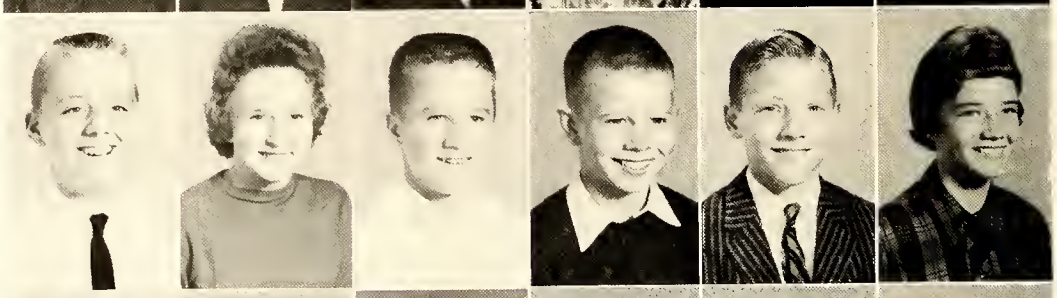

Larry Sanford
Barbara Saunders
Jack Smith
Edward Stroud
William Talley
Flora Taylor

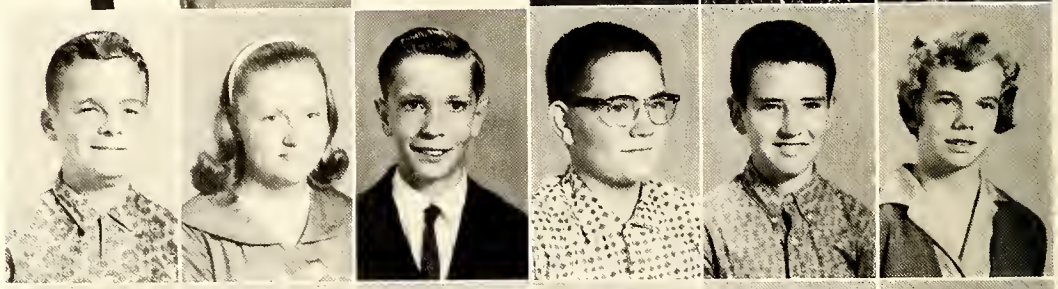

Laura Taylor
Douglas Thomas
Jimmy Thomas
Billy Usury
Donald Warren
Alma Watkins

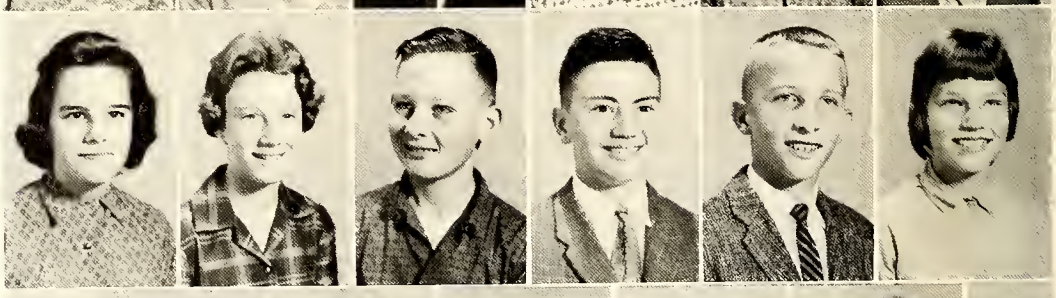

Betty Welch
Brenda Wheeler
Ann Wilkerson
Danny Williford
Judy Woodlief

Sixth Grade

Linda Adcock
Steve Adcock
Myrtle Anderson
Michael Arrington
Donald Ayscue
William Ball

Johnny Baker
John Beal
Ann Bently
Arthur Bently
Dan Blackwell
Donna Blackwell

Kerr Blackwell
Mary Katherine Blair
George Boyd
Cary Brame
Beverly Brooks
Marshall Brooks

Ronnie Burnette
Ruth Burnette
Patricia Campbell
Watt Carrington
David Carter
Cary Cash

Bobby Cifers
Michael Cifers
Patricia Corbett
Nancy Crowder
Jean Cox
Austin Currin

Bill Currin
Debbie Currin
Eliza Currin
Larry Currin
Rebecca Currin
Marvin Daniel

Sixth

Ronnie Daniel
Tommy Daniel
Deborah Dement
Fletcher Dickerson
Linda Kay Dickerson
Larry Ellington

Va Linda Elliott
Ronnie Ellington
Karen Faucette
Jimmy Finch
Ellen Franklin
Larry Franklin

Donna Gresham
Mike Harris
Shirley Hart
Paul Hedgepeth
Donna Hielema
Gilbert Hensgen

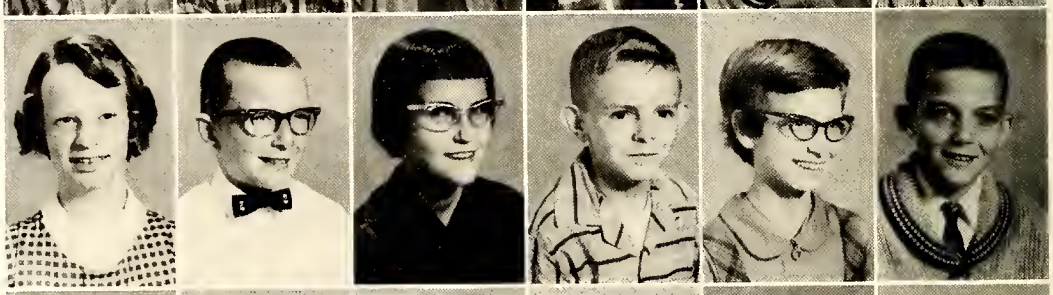

Cree Hicks
Hilda Hicks
Wayne Hicks
Bruce Hockaday
Sanadra Howard
Archie Huff

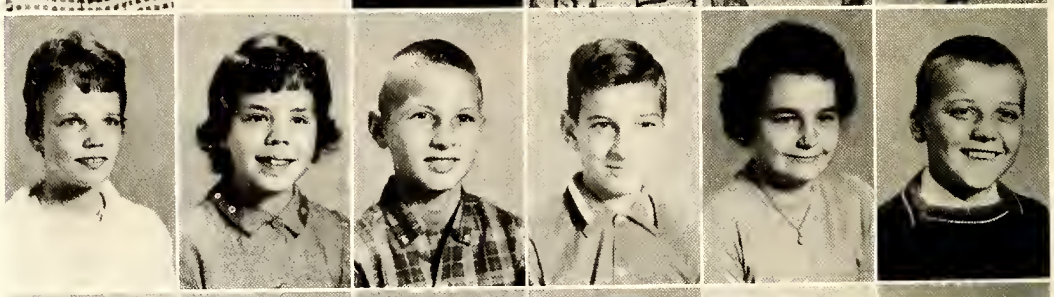

Deryle Hughes
Carolyn Inscoe
Connie Jones
Dorothea Jones
Mary Ola Kearney
James Knott

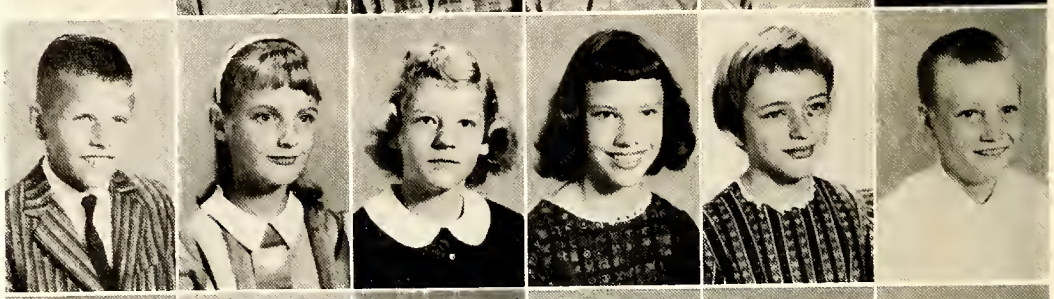

Tony Long
Laurie Lyon
Jo Ann Matthews
Mike Melton
Jimmy Morgan
Thomas Newcomb

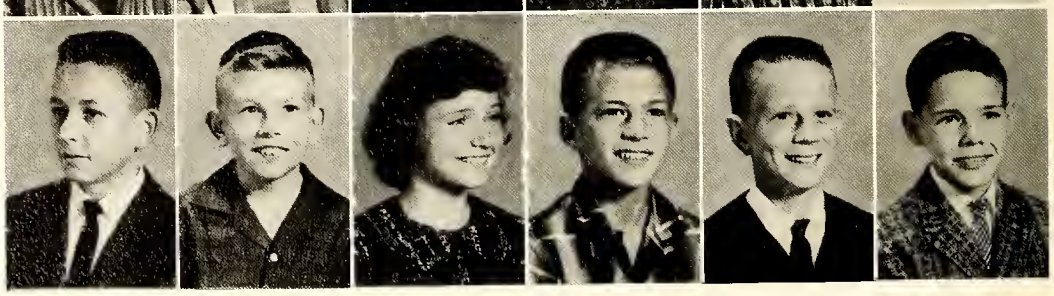

Grade

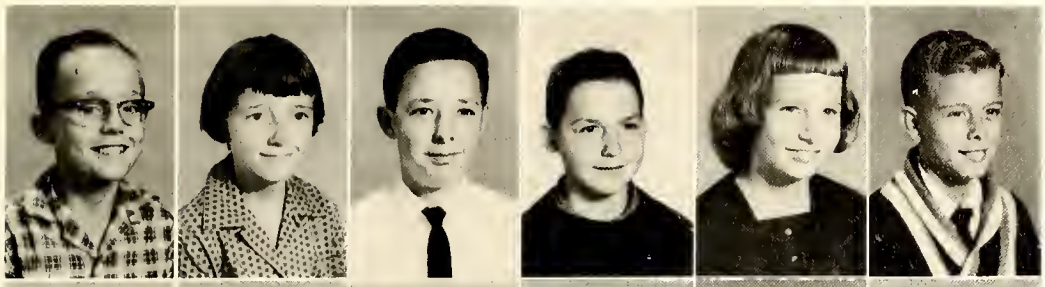

Averette Newton
Janie Newton
Ronnie Noel
Wiley Norwood
Laura Leslie Powell
Robert Powell

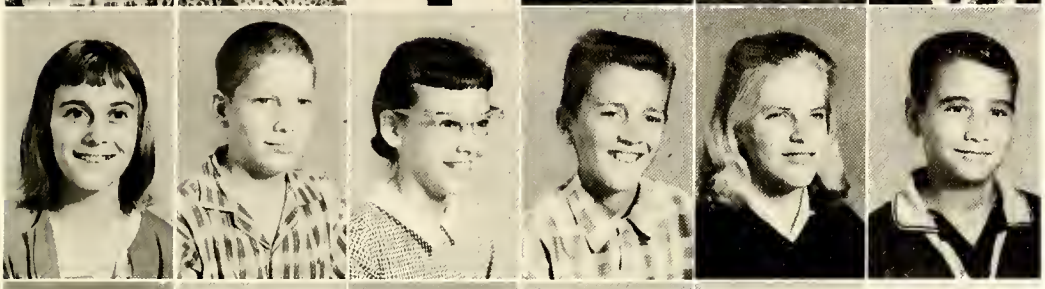

Brenda Price
Maurice Pruitt
Pamela Pruitt
William Puckett
Peggy Ray
Bobby Riley

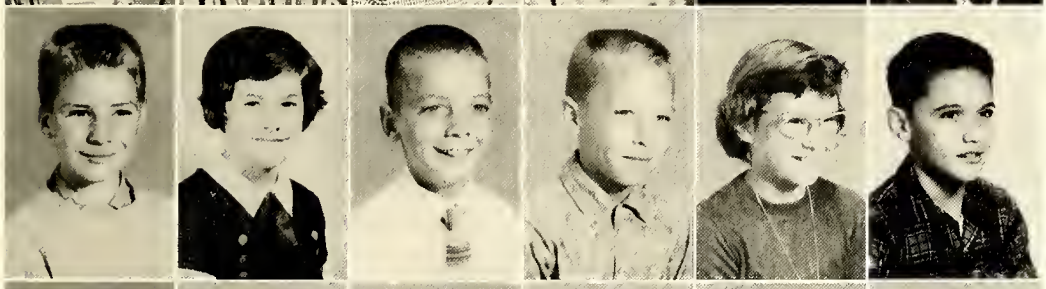

Rodney Rose
Margaret Sanders
Mike Saunders
Allen Seate
Joan Smith
William Soto

Tommy Spencer
Diane Stem
Kaye Tewe
Janice Tingen
Diane Tippett
Linda Thomson

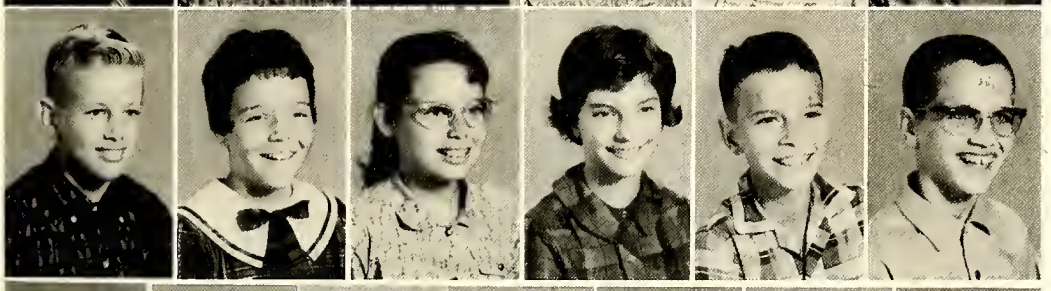

Clyde Watkins
Nancy Watkins
Carole Watson
Nina Wheeler
Ben White
Wayne White

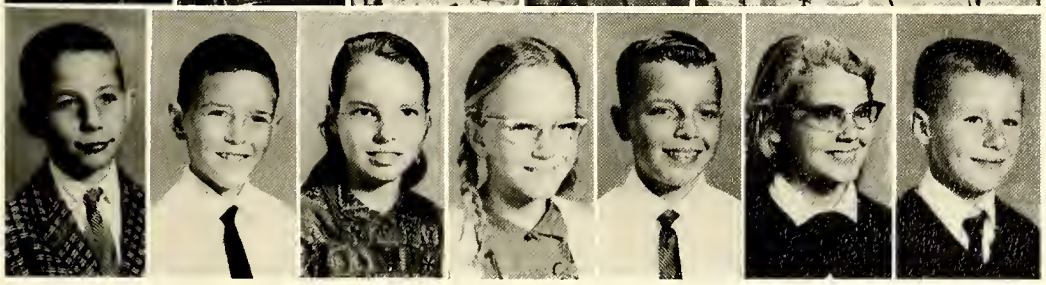

David Wilson
Larry Wilson
Betsy Woltz
Diane Wood
Glenn Woodlief
Frances Woodlief
Jimmy Wright

J.V. Cheerleaders

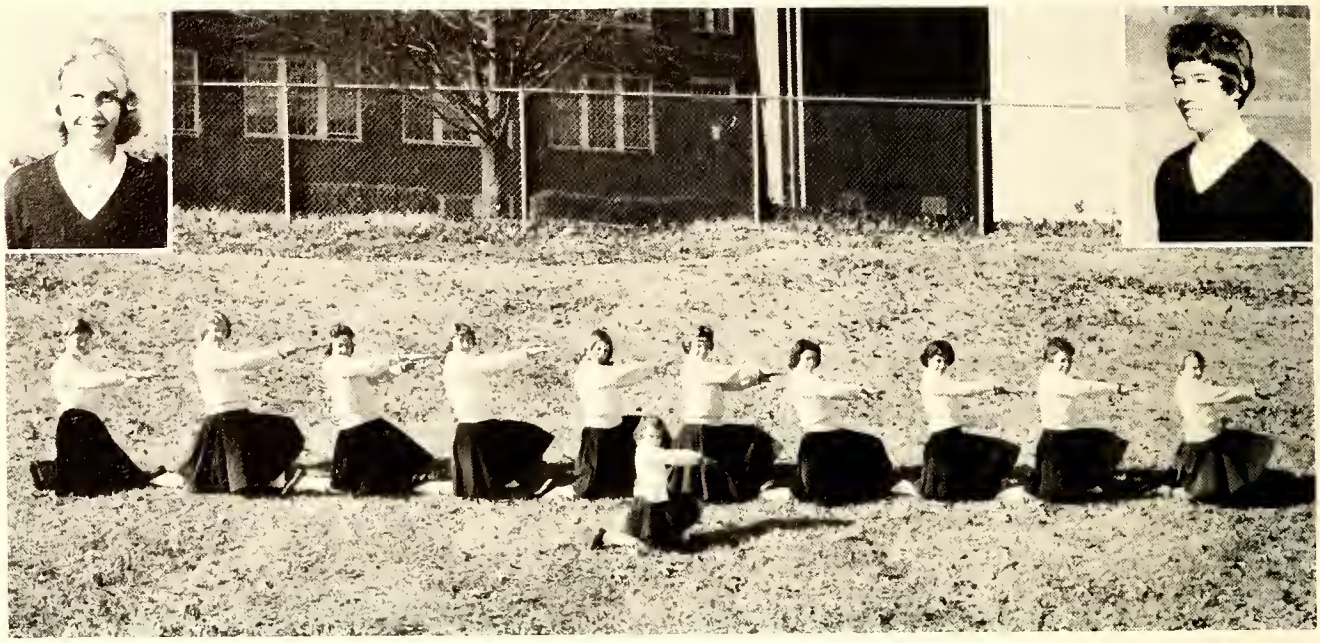

Left corner: Carolyn White, Co-Chief; *right corner:* Linda Sadler, Co-Chief. *Left to right:* Cail Ashworth, Lilly Comer, Judith Yancey, Brenda Currin, Laura Leslie Powell, Alma Watkins, Donna Daniel, Nina Wheeler, Nancy Watkins, Patricia Campbell, Elaine Currin, Mascot.

J.V. Football

Left corner: Freddie Forsythe, Co-Captain; *right corner;* Pat Saunders, Co-Captain. *First row, left to right:* Marty Yancey, Ronnie Haskins, Charles Barker, David Cannady, Tom Frazier, William Ellington. *Second row:* Frank Dixon,, Danny Williford, James Morgan, Jay Perkinson, Donald Warren. *Third row:* Bobby Frazier, Jerry Hedrick, Roger Cottrell, Kenny Cox, Wayne Riggan, Bruce Daniel. *Fourth row:* Sam Currin, James Horner, Jimmy Martin, George Day, Richard Hall. *Fifth row:* Ben Barker, Vernon Averett, Pat Saunders, Allie Ellington, Rhemn Huchinson.

J.V. Basketball

COACH JOHN PARHAM;

DAVID CANNADY, *Manager*

The Junior Varsity Basketball Team is made up of ninth and tenth grade boys who plan to become future varsity stars. This year the team will be led by Captain David Currin. The J.V.'s opened the season by defeating the Roanoke Rapids J.V.'s in our gymnasium. In their second game they suffered a loss to Roanoke Rapids in their gymnasium. Whether the J.V.'s win or lose this year we know they will receive valuable experience.

First row, left to right: Paul Duffy, Marvin Averett, David Currin, Terry Gentry, Tilden Martin. *Second row:* Charles Hight, Ricky Floyd, Arch Hicks, Roger Cottrell, Sam Currin. *Third row:* Wills Hancock, Dudley Williams, Coach Parham, David Cannady, Steve Piper, Johnnie Riggan.

Midget Football

CHAMPIONS—RAMS

First row: Frankie Dwoskie, George Boyd, Tommy Arrington, Barry Johnson, Jimmy Wright, Steve Wright, David Smith, Warren Freeman, Hugh Currin, Jr. *Second row:* Mike Harris, Garry Brame, William Talley, Bobby Barnes, Greg Belcher, Jimmy Morgan, Myer Dwoskie, Robert Montague, Mike Melton.

EAGLES

First row: Mike Saunders, Billy Bullock, Jim Wood, Garry Elms, Freddy Green, Leslie Saunders, Lennie Green, Deryl Hughes, Gilbert Hensgen. *Second row:* Jerry Mattox, Jimmy Finch, Tommy Daniel, Madison Riggan, Ronnie Daniel, Donald Ayscue, Robert Powell, Matt Morris, Coach Sigma Finch.

COLTS

First row: Doug Nelms, Manager, Jodey Riggan, Michael Currin, Bill Daniel, Bill Mitchell, George Hunt, Steve Adcock, Mel Dickerson, Bobby Harvell, John Hunt, Samuel Hobgood. *Second row:* Jack Howard, Jimmy Elliott, Sidney Comer, Bill Cheatham, Mike Arrington, Donald Martin, Tony Oakes, Bill Nelms. *Third row:* Coaches Jackie Fitz, Billy Nelms, George Richardson.

Junior High Chorus

First row, left to right: Angela Johnson, Kerr Blackwell, Sandra Howard, Hilda Hicks, Myrtle Ann Anderson, Frances Woodlief, Judith Yancy, Laura Leslie Powell, Reba Kay Tew, Deborah Dement, Steve Adcock, Bruce Frazier. *Second row:* Josephine Beal, Loretta Hester, Sandra Macioroski, Sue Faucette, Linda Cummings, Donna Blackwell, Lily Comer, Gail Ashworth, Douglas Thomas, Dorothea Jones, Linda Parham, William Currin, Donald Ayshe, Ronnie Nowell, Rodney Rose, Tommie Daniel. *Third row:* Mrs. Bennett, Brenda Hayes, Carolyn Finch, Diane Cannady, Patsy Lou Ellington, Gay Nell White, Mike Zava, Freddie Forsythe, Alice Ellington, Pat Saunders, Earl Rose, Howard Leonard, Ben Barker, Bobby Frazier, Bill Cheatham, Alex Floyd.

"Our Mascots"

Lunchroom Staff

Left to right: Miss Georgia Winston, Mrs. Estelle Bullock, Dietitian; Mrs. Louise Currin, Virginia Asgill, Ruby Overby.

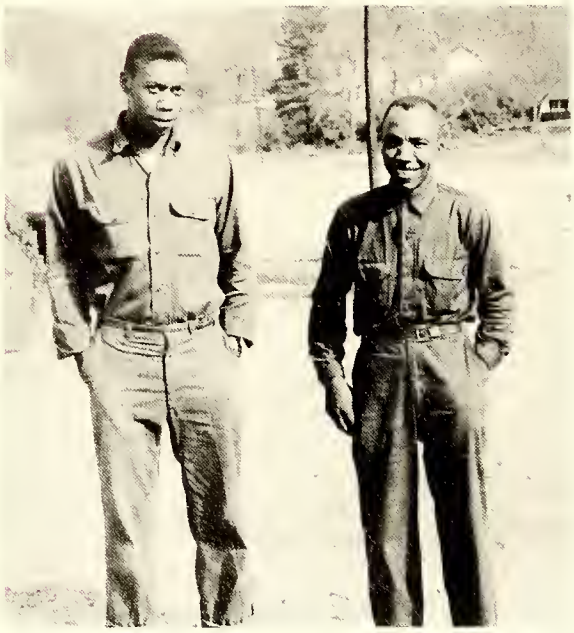

Custodians

RANDOLPH GREEN, JAMES EVANS

We are grateful to Mrs. Bullock, our dietitian, and her very competent lunchroom staff for their excellent service. We look forward each day to the delicious "homecooked" meal that is waiting for us when the lunch bell rings.

We are also grateful to the Custodians for their excellent work in keeping the building warm and comfortable. They also keep our grounds clean and are always helpful with other jobs around school.

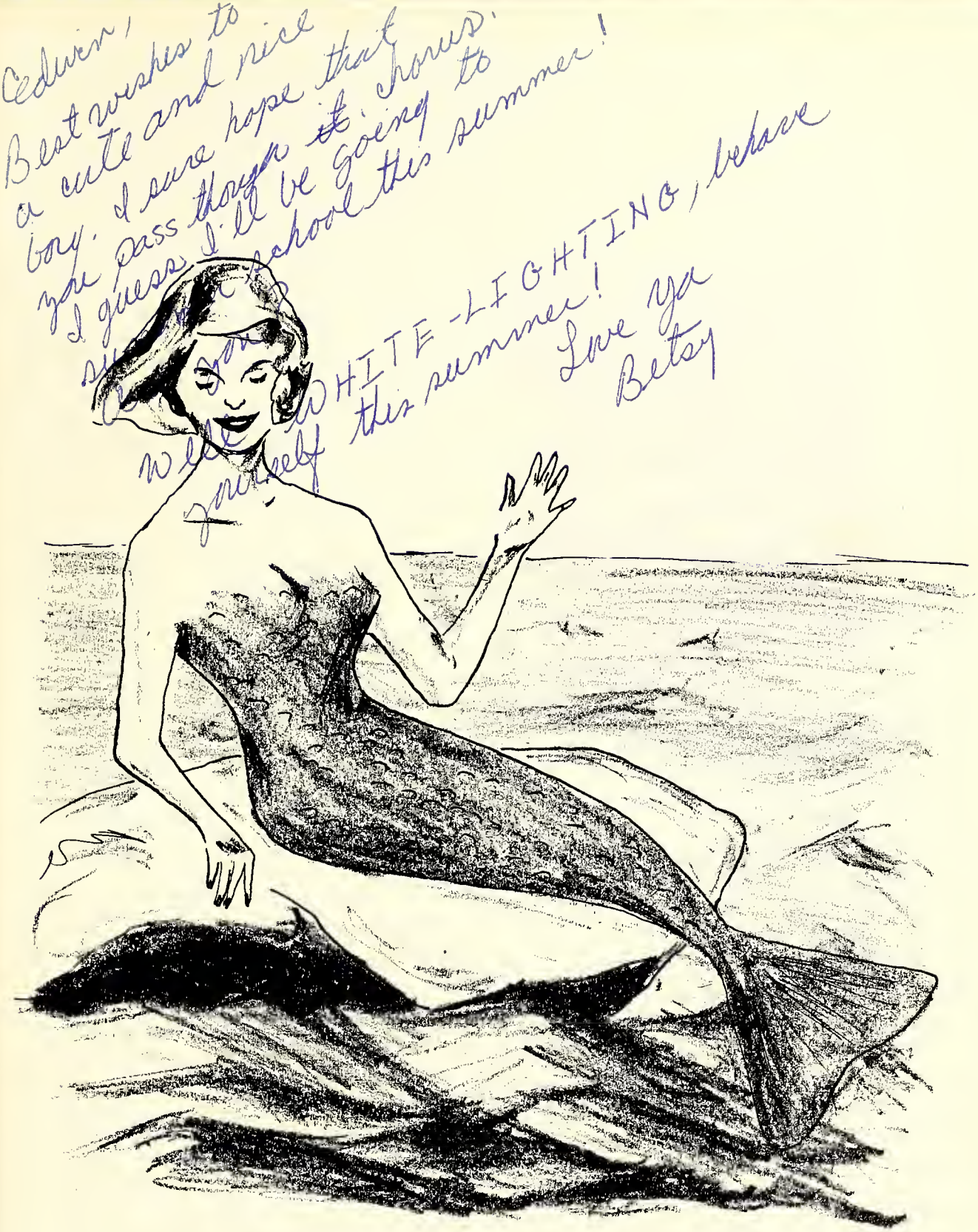

Advertisements

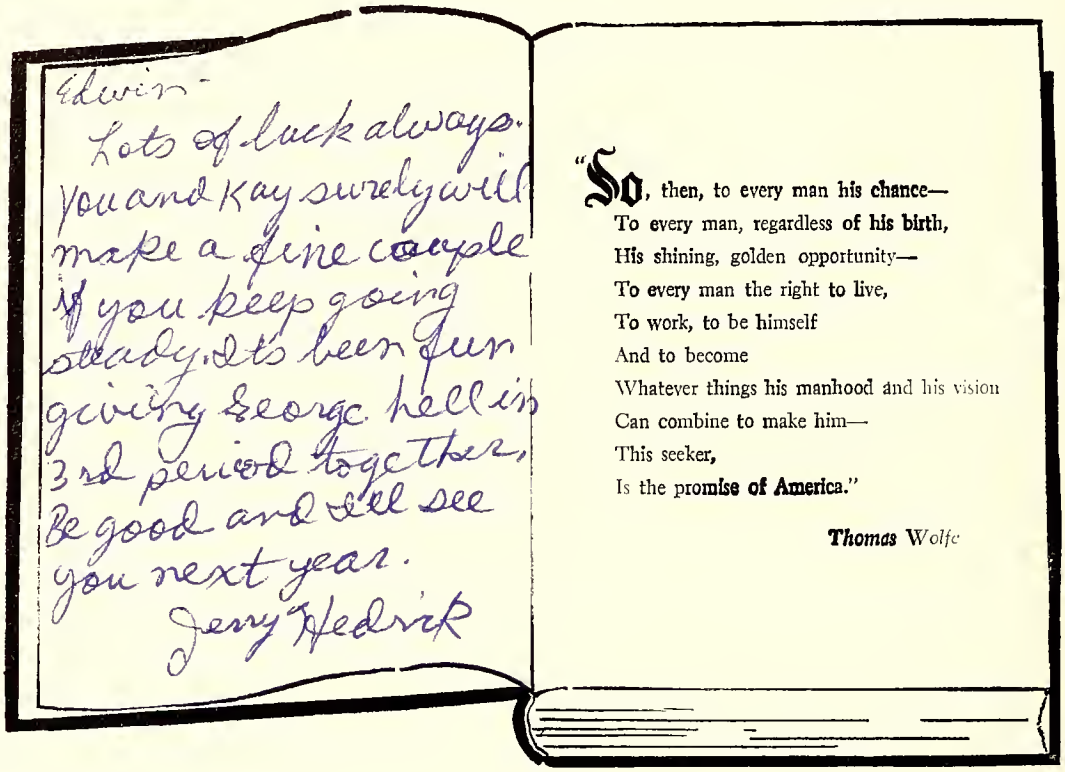

Burlington INDUSTRIES, INC.

Burlington

EXECUTIVE OFFICES, GREENSBORO, N. C.

Rewarding careers are available in textiles, and with Burlington, world's leading textile organization.

"Your Bugs Are Our Business"

FLYING ANTS

May Be

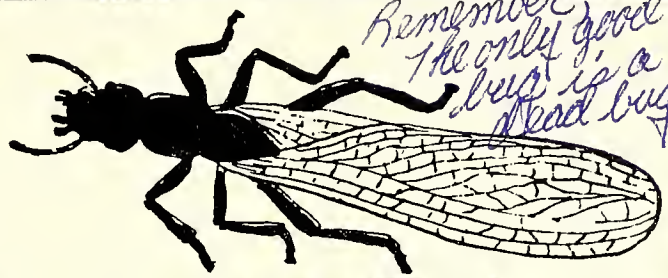

TERMITES

For Free Inspection Call 3876

FRYE

EXTERMINATING COMPANY
605 Hillsboro St. Ext.
OXFORD, N. C.

Oxford Credit Union

A Friendly Thrift and Loan Service

Phone 5609 College Street

George Currin Jeweler

Diamonds, Watches, Silver,

Crystal, China

OXFORD, NORTH CAROLINA

Leggett's

Department Store

118 College Street

Phone 5737

Dickerson's Phillips

66 Service Station

213 Williamsboro St.

OXFORD, NORTH CAROLINA

Oxford Building

and Loan

Williamsboro Street

Oxford, North Carolina

Capehart Cleaners

Oldest—Largest—Best

Phones 4444 & 5555

Union National Bank

"A Good Bank To Deal With"

Member of

Federal Reserve System

Medford Motors Inc.

Roxboro Rd. Phone 4151

Jordan's Oxford Jewelry Company

Reliable Merchandise Only

Established 1915 Phone 5625

Patronize Oxonian Advertisers

Mitchell Insurance Company

Will Z. Mitchell

or

Robert S. Bradsher, Jr.

Phone 3445

OXFORD, NORTH CAROLINA

Herff-Jones Co.

Manufacturing Jewelers & Stationers
1401—1429 North Capital Avenue
Indianapolis 7, Indiana
Reply to Representative
SPRING HOPE, NORTH CAROLINA

PENNEY'S
ALWAYS FIRST QUALITY!

CONGRATULATIONS SENIORS!

GET YOUR FAVORITE CAMPUS TOGS

At J. C. Penney's

SHOP PENNEY'S YOU'LL LIVE BETTER, YOU'LL SAVE!

Oxford Metal Shop

HEATING & AIR CONDITIONING

Phone 3744 221 Hillsboro St.

Oxford Pulpwood Yard

(D. T. House)

Buyer of Pulpwood and Timber

Professional Forestry Assistance

Phone
Oxford 3911

Office
SAL RAILROAD DEPOT

Prevent Forest Fires

Pine State

MILK - ICE CREAM

"The Natural Choice Since 1919"

Pine State Creamery
Raleigh

Pine State Creamery Company

OXFORD HENDERSON

DUNN GOLDSBORO

RALEIGH

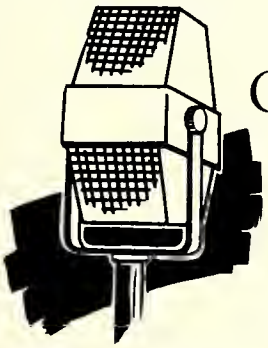

Oxford Public Ledger and Radio Station WOXF

Perkinson-Currin

Quality Furniture at Fair Prices

OXFORD, NORTH CAROLINA

THOMAS ELECTRIC CO.

Refrigeration

Radio & T.V. Service

Phone 3066 Roxboro Rd.

Compliments

of

MORTON AND SHERMAN

YOUNG & FINCH

Plumbing, Heating, and

Air Conditioning Contractors

Phone 4404 Watkins Street

HARRIS TEXACO **SERVICE**

"Oxford's Tower of Power"

Williamsboro & Gilliam St.

Phone 3970 Oxford, N. C.

CENTRAL SERVICE STATION

AMERICAN AMOCO GAS

OXFORD, NORTH CAROLINA

BURWELL'S GROCERY

Phone 5672 Raleigh St.

LYON DRUG STORE

Prescriptions

Drugs and Medicines

College Street

Oxford, North Carolina

FOX'S DEPARTMENT STORE

Ship'n Shore Blouses

Connaught Sweaters

Kay McDowell Coats

Compliments of

GRANVILLE FURNITURE COMPANY

"Best of Luck In The Future, Seniors."

CAROLINA POWER AND LIGHT COMPANY

OXFORD, N. C.

HALL'S DRUG STORE

Headquarters for School Supplies
Any Prescription Anytime
Phone 4112 Oxford, N. C.

Compliments of

FARMERS-MANGUM WAREHOUSES

S. & H. FARM EQUIPMENT CO.

INTERNATIONAL HARVESTER

Phone 4103 Oxford, N. C.

Compliments of

PENNY FURNITURE CO., INC.

Phone 3077 Hillsboro St.

Oxford, N. C.

OWEN'S WAREHOUSE

W. L. Gregory J. S. Watkins

G. Royster

J. M. Pleasants M. A. Goode

OXFORD, NORTH CAROLINA

OXFORD NATIONAL BANK

Congratulations To The Class Of 1961

Oxford, North Carolina

CENTRAL LEAF

TOBACCO COMPANY

OXFORD, NORTH CAROLINA

WILLIAMS-BREEDLOVE CO.

"Where Quality Outlives Prices"

Dry Goods, Millinery,
Shoes, and Clothing
Store Phone 5734
Office Phone 5734

OXFORD, N. C.

TOM'S AUTO SUPPLY

Auto Replacement Parts

Recapping and Vulcanizing

Phone 4126

Oxford, North Carolina

BADGETT & BREEDLOVE

Heavy and Fancy Groceries
Meats and Vegetables

"Just A Little Bit Better"

Oxford, N. C.

Compliments of

SOUTHEASTERN

TOBACCO COMPANY

YANCEY CHEVROLET CO.

CHEVROLET

Chevrolet Cars and Trucks

Hillsboro St. Oxford, N. C.

COMMUNITY
FOOD
MARKET

PHONE 3051

519 Broad St.

CENTRAL CAROLINA
FARMER'S EXCHANGE INC.

Feed Seeds

Fertilizers Farm Supplies

Oxford, North Carolina

McCRACKEN OIL COMPANY

"CONGRATULATIONS

TO THE

SENIORS"

OXFORD MOTOR INN

Located on U. S. 15
One Mile South of Oxford

BRANTWOOD GRILL

Home Cooked Brunswick Stew
and Bar-B-Q

Congratulations To The

Seniors of '61

Western Auto
ASSOCIATE STORE

SAVE!
on car, home
& sport needs
at the
family store!

OXFORD, N. C.

137 Hillsboro St. Phone 3413

FLEMING WAREHOUSE

Sell Tobacco Higher

Oxford, North Carolina

CHAPMAN
LUMBER COMPANY

OXFORD, NORTH CAROLINA

Compliments of

THORNDALE SANDWICH SHOP

Compliments of

BANNER WAREHOUSE

BAIRD HARDWARE

Headquarters for
DEVOE PAINT

Phone 3345 College St.

OXFORD, N. C.

BEASLEY'S GROCERY

Groceries—Gas—Oil

STOVALL ROAD OXFORD, N. C.

THREE-WAY RESTAURANT

HUBERT L. COX

PHONE 3836

LOVELY LADY BEAUTY SHOPPE

OXFORD, NORTH CAROLINA

Distributors of Revlon
Cosmetics

HERRING & WILLIAMS DRUGGIST

WALGREEN AGENCY

We Fill Any Doctor's Prescriptions

Phones: 4102 & 4528
(At The Monument)

AVERETTE-McFARLAND FLORIST

FLORISTS TELEGRAPH DELIVERY
Send Flowers Worldwide
INTERFLORA

FREEMAN'S FOOD MARKET

Sandwiches—Meats—Produce
Staple Groceries

Phone 9768 Roxboro Road

OXFORD, NORTH CAROLINA

DANIEL & BRYAN

Insurance—Real Estate

Phone 3200 121 Williamsboro

WILLIAMS DRUG COMPANY

Prescriptions
Drugs and Medicines
Toilet Articles and Fountain Service

Phone 4141 101 College Street

OXFORD, NORTH CAROLINA

JONES DRUG STORE

"Service With Courtesy"

116 Hillsboro St. Oxford, N. C.

Better Values

AT

PEEBLES-KIMBRELL

JOHNSON-PLANTER'S WAREHOUSE

OXFORD, NORTH CAROLINA

C. R. Watkins

GRANVILLE FEED STORE

Groceries—Feeds

Flours—Seeds

Phone 4121

SAUNDER'S MOTOR COMPANY

Telephone 5837—4346

U. S. Highway 15

OXFORD, NORTH CAROLINA

"When Better Automobiles Are Built, Buick Will Build Them."

IDEAL SERVICE STATION

W. M. Lloyd

Sinclair Gas & Oil
Fisk & Kelly Tires

Phone 5843 Hillsboro St.

OXFORD, N. C.

"Congratulations To The Seniors"

FASHION CRAFT FURNITURE MART

Telephone—3334

OXFORD, NORTH CAROLINA

WILSON'S GULF SERVICE

"Some talk of service, we give it."

U. S. GULF TIRES

Phone 3098

Oxford, North Carolina

ORPHEUM

George Duffy

Manager

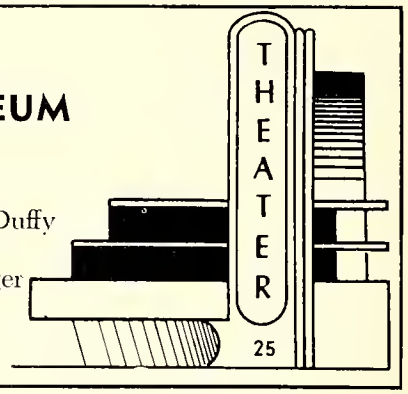

TAYLOR SUPPLY COMPANY

Headquarters for

Farm Supplies and Implements

Phone 5839 141 Williamsboro

HOWARD BROTHERS
KELWAY HOWARD

Diplomas and Pictures Framed

Hobby Craft

Phone 3711 Oxford, N. C.

"Forward, March!"

HILLMAN CURRIN ESSO SERVICENTER

Gas—Oil—Washing—Polishing
Greasing

HUMBLE

"Go Cat Go!"

"Our Last Game"

Edwin,
I really enjoyed knowing you, and being your friend. We have had a lot of fun in Algebra (and I hope you pass this year) Ha! Ha! Remember Hoage. I wish you and Kay the best of luck. I hope its that way with me and Donald. I think he likes me as much as I think you like Kay. I hope you will have all the luck in the world, in everything you attempt to do.

Best wishes to a real friend,
Barbara Hagene

The best of everything to a wonderful boy!
A friend,
Diane Cof

Best wishes to a very cute and smart boy. Good luck always!
Diane Clark

May 2, 1961

Edwin,
Thanks for all the times you've listened to my problems in study hall. I am glad to say you always won our bets. ~~Remb~~ Remember that night at the Golf course. I am sorry for the trouble I caused you. But anyway we can always be the best of friends. Lots of love
Patricia

Edwin,
I have enjoyed being in Algebra with you this year. I guess we won't forget this junk. I'm wishing you and Kay the best of everything and also much success in your future years.
A friend,
Ann Tunstall

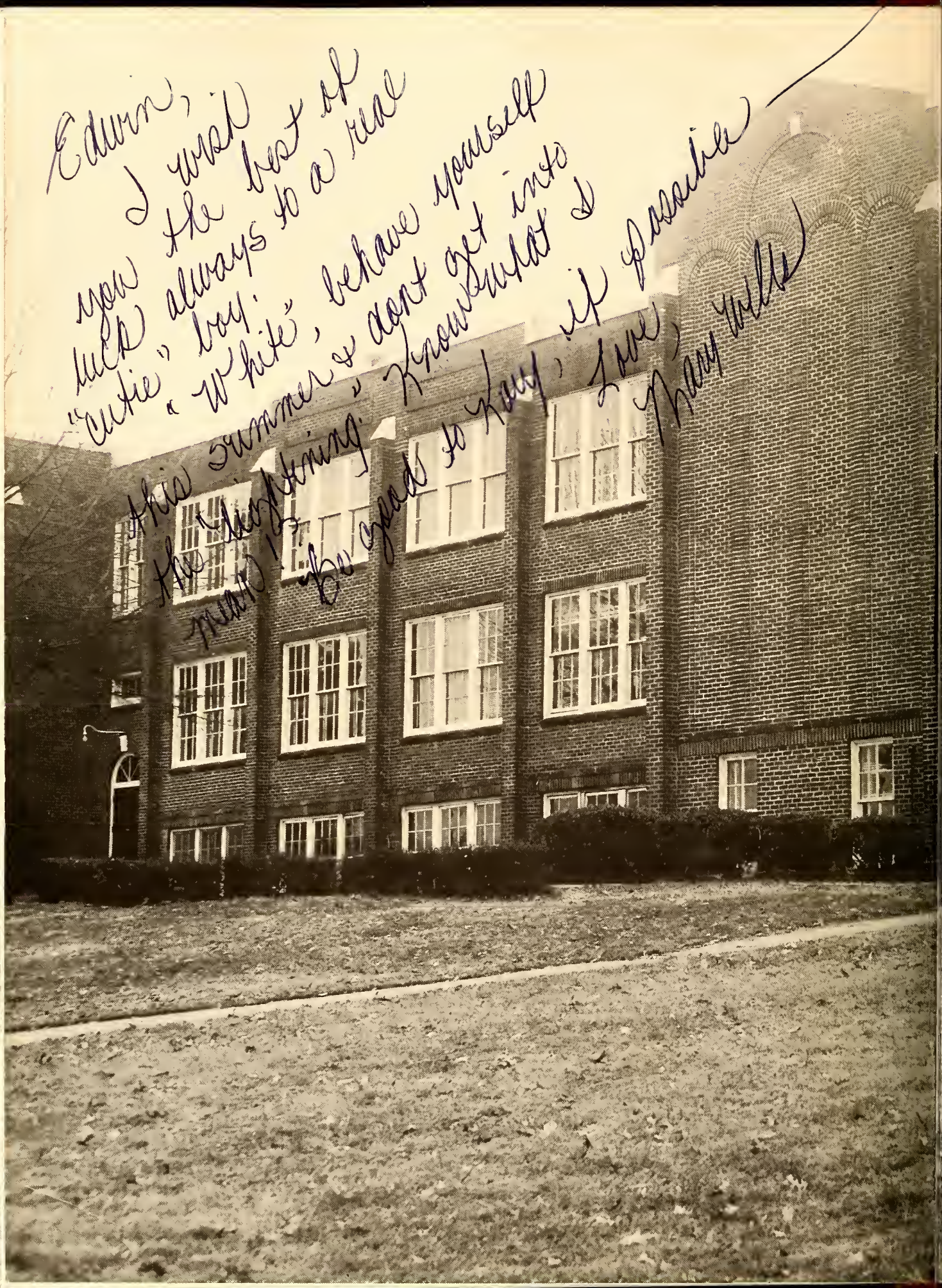
Edwin,
I wish
you the best of
luck always to a real
"cutie" boy. behave yourself
"White", behave yourself
this summer & dont get into
the "lockup" "Knowwhat I
mean" Be good to Kay, Love,
if possible
Mary Wills

Edwin,
I'll never
forget the good
times we have had
in this neighborhood!
best of everything to you and
Kay, you make a real cute
couple. Be have yourself next year!
Love ya!
"Nogie"

Granville County Library
4 2756 20102 3808

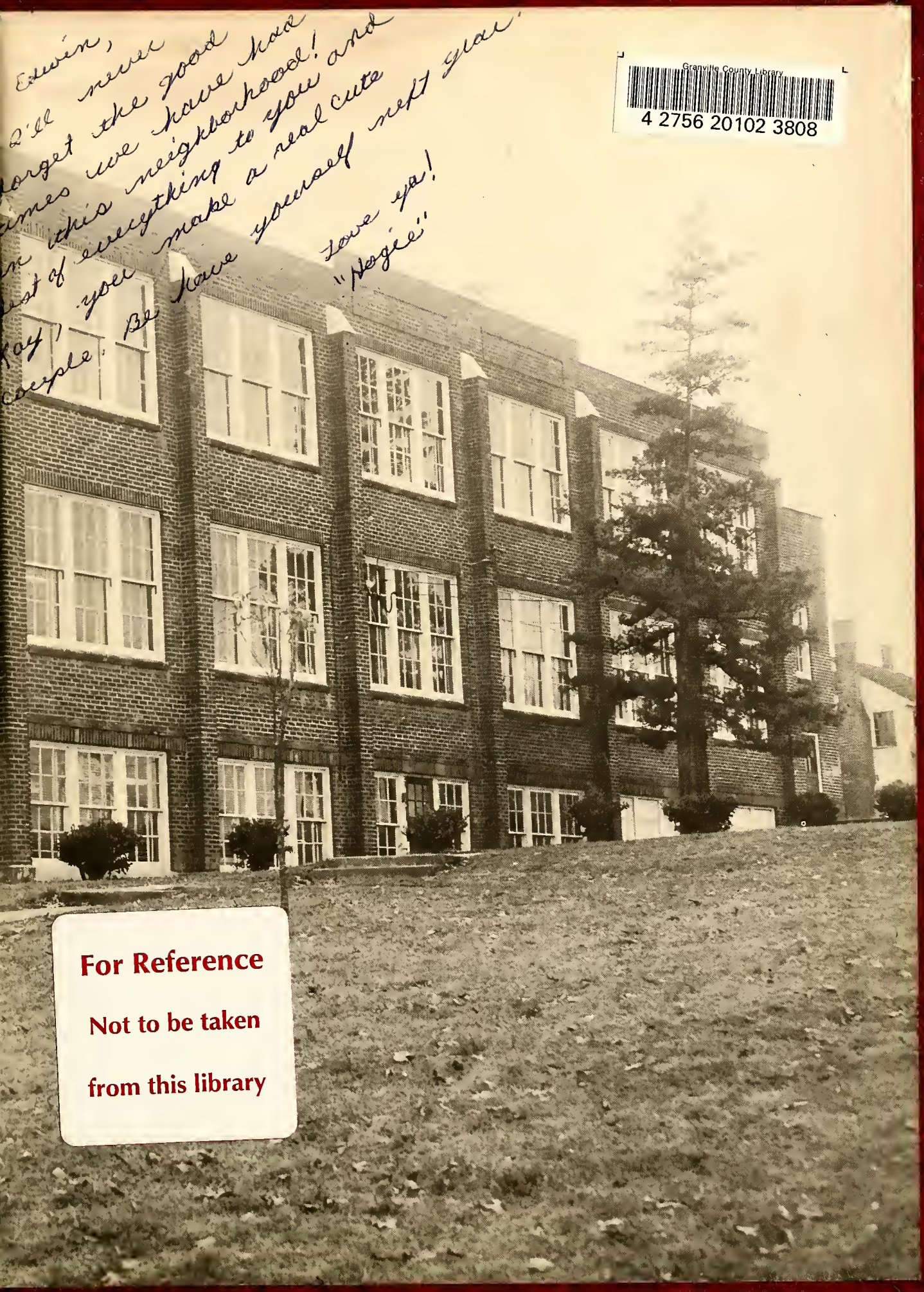

For Reference
Not to be taken
from this library